THE CLEARFIELD PROGRESS

Volume VIII | Clearfield, Pennsylvania, Tuesday, September 16, 1913 | Number 46

BIPARTISANSHIP OF INTERESTS

Special Privilege Clique Is Ogling the Democrats

ITS METHOD OF OPERATION

The "Invisible Government" Has No Political Convictions, but Tries to Buy Support to Its Schemes From Whatever Party is in Power—Favors Amalgamation.

Washington, Sept. 16—The bipartisanship of the interests is coming more and more into light now that the Democrats ore in control of Congress and the Administration. For years the big special interests have devoted attractive and profitable persuasion to the Republicans, but now that the Republicans have lost out, the invisible government is busy at work trying to secure efficient agents among the Democrats. The invisible government has no convictions in politics, and no principle except self interests. It is perfectly willing and ready to operate with either side so long as it gets efficient agent to do its work.

Method of Operation.

Recent news from Colorado shows the method of operation. Some of the big corporations of that state are dissatisfied with Senator Thomas because of his attitude on the tariff bill and are already laying plans to defeat him for renomination in the Democratic primaries next year. The corporations have a man in view who they will back against Senator Thomas, and until this fight is determined every effort will be concentrated upon the defeat of Thomas.

The Amusing Side.

There is an amusing side to this so far as the Progressives are concerned. The efforts which the standpat Republicans have been making so vigorously in certain states to bring about an amalgamation between Progressives and and Republicans been based all along avowedly not on any question of principle but upon the openly confessed desire to secure enough votes to win back the offices through which the special interests and the invisible government could again dominate the ostensible government.

Putting Up Funds.

In order to secure this result the invisible government has been cheerfuly putting up funds in several states, to promote amalgamation. It started out on that tack in Colorado. Its efforts met with such resistance, however, that it has now concluded that the scheme of beating Thomas and electing its own man to the Senate offers a slightly better chance of success. Therefore, it has withdrawn its financial support.

SEVERAL STORIES

Varied Versions of the Shooting Accident in Boggs Township.

There are several stories being told relative to the shooting of Albright boy in Boggs township on Saturday. Besides the statement in the Progress yesterday it is said that the boys were hunting a weasel when the gun was accidentally discharged.

Still another story is to the effect that one of the boys killed himself intentionally.

APPOINTMENTS OF CLARION DISTRICT

Ministers of M. E. Church Have Been Placed

The annual conference of the Erie district, Methodist Episcopal church, held at New Castle, completed its work on Sunday. The appointments for the Clarion district, which embraces DuBois and other towns in this section, are as follows:

Dr. J. Bell Neff, superintendent, Du Bois.

Brookville, G. M. Hughes.

DuBois—First church, D. A. Platt, D. D.; Mount Zion, C. T. Greer; Second church R. J. Montgomery.

Falls Creek, C. J. Zetler.

Luthersburg, E. D. Thompson.

Punxsutawney—First church, B. B. Ginerder; Grace, C. H. Quick.

MISS CORBIN TO SPEAK

Meeting of Women's Mission Society Will Meet in Trinity.

This evening, at a meeting of the Women's Missionary society of Trinity M. E. church, Miss Corbin, the national field worker in the missionary cause, will speak.

The meeting will be held in the lecture room, and everybody interested in missions is invited to be present.

Attending Medical Meeting.

Dr. G. Edmund Mauk, of Woodland, will be absent from his office in that town during the week of September 21, as he will be in attendance at the Pennsylvania Medical meeting in Philadelphia. Dr. Cowdrick, of Clearfield will respond to calls for Dr. Mauk during the latter's absence. Sept. 16-3t. e od.

AGAIN HEADS LIST

Mrs. Anna C. Reed's Butter Best Among August Samples.

Mrs. Anna C. Reed, of Clearfield, has received word from State college that her sample of butter for August stands at the head of the list, the instructor in dairy husbandry of the college stating: "You are to be congratulate you on the excellent sho ing you made.

Mrs. Reed's butter won a total of 92.5 points in a possible 100. The flavor of her butter was pronounced "clean and sweet," receiving 37.5 points body perfect, color perfect, style perfect.

A NEAR RIOT

DuBois Citizen Interrupts Socialis Speaker Monday.

While a Socialist speaker was addressing a crowd at DuBois Monday evening a man in the crowd disturbed the meeting by asking questions and making invidious remarks.

The Socialist orator finally invited the fellow to do the speaking, and the latter began to abuse Socialists general. A near riot was the result, and it required cool-headedness on the part of those in charge of the meeting to prevent bloodshed.

The disturber was forced to apologize, and peace once more reigned.

ALLEGED SNEAK THIEF LODGED IN PRISON

Man Accused of Having Misappropriated Entire Wardrobe

There now languishes in the Clearfield jail a man with two names and an unsavory reputation to keep him company. This man is said to be a printer from Altoona, traveling under the name of Charles Barrett, alia Charles Burke. He arrived in Clearfield some days ago and immediately began to get busy.

As a result of his industry he is alleged to have accumulated from various sources a wardrobe sufficient to keep him warm this winter. Barrett or Burke did not discriminate in attaching pieces of wardrobe, taking an article of wearing apparel at one place, another at another place and so on until he had enough to fill a good sized suit case.

Constable Reilly got on the trail of the fellow, and as a consequence the alleged thief is now safely incarcerated behind iron bars.

COUNCIL'S SHORT SESSION

Members Anxiuos to Get Away to Discuss Political Situation.

Borough council broke the record last night by transacting business in about 35 minutes.

Reports of heads of departmnets were received. Chief McHenry reported fines to the amount of $6 collected during month of August.

Borough Treasurer Whiteman reported balance of $20,521.46 in the treasury.

The sidewalk and curb grades on Bigler avenue were accepted.

An agreement between the borough and the Pennsylvania railroad, whereby the borough is permitted to construct an 18-inch sewer under the railroad tracks was approaved an work on the same ordered.

Council then adjourned.

Killed a Kitten.

A white kitten was run over by an automobile at the corner of Third and Market street this morning at about 7:30 o'clock and so badly injured that it soon died.

TABERNACLE AT GLEN RICHEY

Special Evangelistic Meetings Planned for October

PREPARATIONS UNDER WAY

Union Evangelistic Association Chooses Officers and Appoint Committee—Cottage Prayer Meetings to Be Held in Twelve Districts—Noted Evangelist Will be Present.

As stated in the Progress some days ago, pastors and churches of Glen Richey have united under the name "Union Evangelistic Association" to hold special evangelistic meetings during the month of October under the leadership of W. K. Hamilton, of Sabeha, Kansas, and Prof. F. F. Leonard, singer and musical director, of Urbana, Ill.,

W. D. HAMILTON, Evangelist.

Preparations for the meetings are already under way. The movement was inaugurated by a mass meeting in the Presbyterian church on Sept. 2nd. At this meeting the following officers and heads of committees were appointed:

Prof. J. M. Rowles, Executive Committee.

Rev. P. S. Berry, Secretary.

W. E. Miller, Building Committee.

Rev. W. J. Waters, music committee.

Rev. O. B. Poulson, spiritual committee.

Carl Lewis, finance committee.

Arch Johnson, advertising committee.

Enoch Grice, usher committee.

John Reay, light and heat committee.

Wiped Out The Debt.

As a result of the eloquent appeal of Rev. Dr. Swartz, who occupied the pulpit in Trinity M. E. church Sunday, the balance of the debt—$2,500—was wiped out, a fact that is very gratifying to the members of the congregation.

Punxsutawney Fair.

A number of Clearfield citizens are preparing to attend the fair to be held by Punxsutawney Agricultural Fair association beginning today and continuing until Friday night. This always one of the best fairs held in the state.

S. S. Swift, of Woodland, had business in town yesterday and stopped at the Witmer Inn.

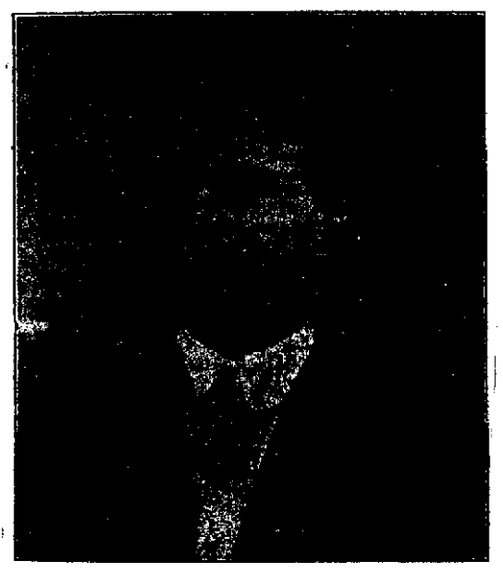

F. F. LEONARD, Evangelistic Singer.

On Sept. 10th a union prayer meeting was held in the Primitive Methodist church. This meeting, led by Rev. O. B. Poulson, was the largest prayer meeting the town has ever seen for a long time. A feature of the meeting was the announcement of the districts, of which there are twelve, marked off for the purpose of holding cottage prayer meetings until the Evangelist arrives. The following leaders were appointed.

Keystone—Robert Palmer.

O'Shanter—J. F. McClelland.

Glen Richey 1—Arthur Paine; 2, J Richards; 3 Benj. Clea; 4 Wm. Rummings; 5 Lynn Hoyt.

Mt. Calm—Ross Brown.

Bloomington—Mrs. Merritt Caldwell

Irishtown—L. A. Deml.

Olanta—F. A. Woods.

Mt. Zion—J. J. Dunlap.

Thes meetings are to be held twice a week on Wednesdays and Fridays, making 24 meetings in progress each week.

Besides these meetings the Sunday evening servcies are also to be union meetings with the following schedule:

Sept. 14—Temperance Meeting in P. M. church, addressed by Mrs. Wilson state worker for the W. C. T. U.

Sept 21—Preaching by Rev. Waters, in Presbyterian church.

Sept. 28—Preaching by Rev. Berry, in O'Shanter M. E. church.

Oct. 5—Preaching by Rev. Poulson, in P. M. church.

J. E. Dailey, of DuBois, dined at the Dimeling yesterday.

Huff Inquest Not Finished.

Coroner Pollum, of DuBois, has not yet finished the inquest in the Huff case, stating that he is too busy to take the jury to Penfield to gather further evidence. It is probable that the tripto Penfield will be made the latter part of this week.

INSANITY PLEA OF GIRL'S SLAYER

Evidence Complete Against Schmidt, Now In Jail.

HIS CONFESSIONS CHECK UP

Preliminary Hearing to Follow Coroner's Inquest—Facts Show Accused to Be a Degenerate—Unpopular With Fellow Curates With Whom He Worked—Talked Often of Murders.

New York, Sept. 16.—All necessary confirmation of the confession of Hans Schmidt, the curate of St. Joseph's church, in West One Hundred and Twenty-fifth street, that he murdered Anna Aumuller in a flat at 68 Bradhurst avenue, dismembered the body and cast it, made up in five or six packages, into the North river has been collected by the police. The fragments of the body that were recovered from the river were transferred from Volk's morgue in Hoboken to the Manhattan morgue.

Schmidt has been identified by George Sachs, the secondhand furniture dealer at 2762 Eighth avenue, as the man who bought the pillowcases in which pieces of the body were wrapped. Schmidt's finger prints appear on the butcher knife and the carpenter's saw with which he cut up the body and which tools he left in the Bradhurst avenue flat. Schmidt's three confessions, made at intervals after his arrest, check up on all the main facts, and the chain of evidence is complete.

District Attorney Whitman is to be at his office on Wednesday. By that time the case will be ready for the grand jury. Coroner Feinberg will hold an inquest as soon as the detective bureau notifies him that the evidence has been assembled in shape for presentation.

Schmidt Believed to Be Degenerate.

The facts gathered by the police tend to show that Schmidt is a degenerate of the same type as J. Hooper Young, who killed Ana Pulitzer in a flat at Fifty-eighth street and Sixth avenue, packed her body in a trunk and threw the trunk into a swamp on the Jersey meadows back of Hoboken.

It is believed that the authorities of the archdiocese were getting ready to take some action in the case of Schmidt, who appears to have been an impostor as a priest, althought he studied for the priesthood in Germany.

Alphonse J. Koelble, a lawyer, was engaged by Schmidt, but Mr. Koelble says Schmidt has no defense. Koelble's defense will be insanity.

"There is no doubt that the man is crazy," said the lawyer. "From a long conversation with him I should say that his state of mind is associated with neurasthenia.

"I have known him about two years. He used to attend lectures on socialism that I delivered in Harlem, and, while he was not a professed Socialist, he was interested in the doctrines."

Mr. Koelble said that, so far as he knows, Schmidt is utterly friendless save for the feeling of pity felt for him by some members of St. Joseph's parish.

The crime of Schmidt has created consternation in St. Joseph's parish, not only because of its horrible nature, but because of the revelations attending its discovery that Schmidt was probably not qualified to fulfill the duties of a priest. A cable dispatch from Mainz, Germany, states that he was suspended from the priesthood by the bishop there, turned up later in Munich, was arrested for frauds and was discharged as a weakminded person. Then he came to this country. The bishop of Mainz did not know that Schmidt was exercising the offices of the priesthood in the United States.

Unpopular at Church.

Inquiry in the parish of St. Joseph's establishes that several of the parishioners were displeased by the actions of Schmidt. He was unpopular with his three fellow curates because of his habits, but appears to have had the confidence of the aged pastor, Father Huntman.

Schmidt would sneak out of the parish house at all hours of the night clad in the garb of a layman. He was accustomed to absent himself when he should have been on duty to answer calls from the sick.

New Fuel For Use in Summer.

The wise housekeeper will lessen the amount of heat radiated in her kitchen as much as possible, and summer is just the time to try the possibilities of the small fireless cooker and denatured alcohol devices. By using a fireless most of the evening meal can be prepared in the cool of the morning and no coal stove be kept burning unnecessarily. Irons, using either denatured alcohol or gasoline, can be used on the porch or elsewhere without reference to any stove, and, besides saving an enormous amount of heat in the kitchen, they save the constant stooping to change irons heated on a range.

SMITH TO AID BANK.

Missing Cashier, Who Surrendered, Makes Statement.

Newark, N. J., Sept. 16.—Raymond E. Smith, alleged defaulting secretary-treasurer of the Roseville Trust company, who surrendered to Prosecutor Nood and was released in $15,000 bail pending action by the grand jury, was expected to appear at the office of the trust company and assist the state bank examiners in straightening out its tangled affairs. Smith has made this statement:

"At the time of my departure, some four weeks ago, I had no thought or realization that the affairs of the bank were in such shape as I have since heard. I have been with friends in South Jersey and Delaware, and I have had no word or news from the bank, nor did I read of its affairs in any paper until a couple of nights ago.

"I sincerely trust that the situation which now exists may be very materially bettered without delay."

Oiling Japanese Umbrellas.

The vegetable oil used in making paper umbrellas in Japan is pressed out of the seeds of the rubber plant. This oil is made in the various islands famous for oil and seeds from these plants. Sandy ground is favored for the cultivation of the plant. The yield of seeds is estimated at twenty bushels per acre. The annual production throughout Japan amounts to 350,000 bushels, from which over a gallon of oil per bushel is extracted. The oil, before it is used, is boiled and then cooled until it can be applied by hand to umbrellas with a piece of cloth or waste. No machinery or tools are used in applying the oil. When the oiling is completed the umbrellas are exposed in the sun for about five hours. This oil is also used in making the Japanese lanterns, artificial leather, printing ink, lacquer, varnishes, oil paper and paints.

SIX FIRES STARTED UNDER DANCE HALL

Firemen Discover Kerosene in Burning Building.

New York, Sept. 16.—After a fire had wrecked the two story frame building at the northeast corner of One Hundred and Seventeenth street and First avenue Battalion Chief Lawlor said that his men had found six different fires set in the building and casks of kerosene and gasoline. The ground floor is used as a saloon and the upper floors as a dance hall, and the place is owned by Richard Cancro.

Cancro accompanied Detective Conroy to the station, where he gave information to the detective and to Deputy Fire Marshal Di Mali. He was subpoenaed to appear later at fire headquarters before the fire marshal.

There had been a wedding in the dance hall, and the guests left at midnight. Cancro closed his place and started for his home. A short time afterward Patrolman Horton of the East One Hundred and Twenty-sixth street station heard an explosion and saw flames in the building. He heard several more explosions and saw flames in several parts of the structure.

Battalion Chief Lawlor responded to the alarm. He made an examination on arriving and found six separate fires burning. After an hour's hard fight the firemen got the flames under control.

PRIMARIES ARE NOW IN FULL PROGRESS

Predicted that a Very Large Vote Will be Polled Today

The day dawned bright and cool an ideal day for getting out the vote The polls were opened at 7 o'clock this morning and will be kept open until 7 this evening.

It is predicted that a very large vote will be polled, and each candidat for judge claims to be in the lead. The fact is, however, that Oscar Mitchell is leading the other candidates in many sections of the county and his nomination as one of the two candidates is predicted.

It is believed that a large majority of the 13,000 voters of Clearfield county will go to the polls today, and while some of these will be unable to cast ballots because they failed to enroll, all of them may vote the nonpartisan judiciary ballot.

The greatest interest is being taken in the judicial fight and friends of candidates are buttonholing voters on all sides. Early returns will be awaited with more or less anxiety by the various candidates.

NewspaperARCHIVE® NewspaperARCHIVE®

THE CLEARFIELD PROGRESS

Published Every Day Except Sunday by the

PROGRESSIVE PUBLISHING CO.

CLEARFIELD, PA.

Official organ of the Washington Party of Clearfield county.

OFFICERS:

Robert H. Sommerville, President.
James H. Minds, Vice President.
E. W. Hess, Treasurer.
Harry A. Reed, Sec. and Gen. Mgr
John R. Bixler, Editor.

DIRECTORS:

James H. Minds,
Robert H. Sommerville,
A. S. Moulthrop,
A. B. Mosser,
John W. Barratt,
E. W. Hess,
Harry A. Reed.

TERMS OF SUBSCRIPTION:

One Year	$3 00
Six Months	1.50
One Month	25
Three Months	75

Postage Free in United States.

Entered at the Post Office at Clearfield, Pa., as mail matter of the Second class.

TUESDAY, SEPTEMBER 16.

COMING EVENTS.

Anti-Saloon League conventio Clearfield district, Clearfield, Oct. 7.

Punxsutawney fair, Sept. 16, 17, 18, 19.

DuBois fair, Sept. 30, Oct. 1, 2, 3.

Good evening!! Arent you sorry t cold weather will soon drive the slit skirt from the streets?

WHAT WILL RESULT?

If the Democrats in congress finally pass a tariff bill which will enable foreign manufacturers to come into American markets and compete for trade what will be the effect upon the wages of American workingmen? This is a vital question which can only be answered by experience, probably, although protectionists for years have pointed out to workingmen the dangers of free trade

According to the department of labor's report for the past six years it shows that since 1907 wages of American workingmen have increased steadily while the hours of labor have been decreased This increase of wages applies to almost every trade This increase of wages and decrease of hours of labor have taken place under a protective tariff, and no free trader has ever been able to convince the people that there would be an increase of wages and a decrease of hours of labor if protection were removed from American manufacturers

The best that the Democrats and their allies could promise was that under free trade a laborer's dollar would buy more af the necessities of life than is present now But what workingman but knows that if his wages are reduced and his hours of labor increased he will be in far worse condition than at present? If European-made goods are allowed to enter the ports of the United States—and they are waiting upon the action of congress to come in—and if these goods are sold at a lowe prices than it is possible for American manufacturers who pay high wages can afford to sell them for, what will become of the American workingman's prosperity?

Does any sane man care to deny that manufacturers of Europe would be able to sell their products at a lower price than is possible with the American makers? The European manufacturer pays much lower wages than does his American competitor hence it will be an easy matter for the European manufacturer to undersell and drive into bankruptcy the American manufacturer, who pays his employes good wages This is a phase of the tariff question which appeals to the workingman, and the more he studies it the less inclined he is to indorse Democratic free trade

PAPER IN THE STREET.

Strangers passing through town as well as those who stop off for a day or more must be deeply impressed with the free and easy manner in which the citizens distribute paper along the curbstones Railroad street especially is anything but a beauty spot what with a cart load of dirty paper strewn along the curb and railroad track and the plots of rank weeds which occupy ground which ought to be covered with grass

If there is no law on the statute books in this town prohibiting the throwing or sweeping of loose paper into the street council ought to enact such a law as quickly as possible Other towns and cities prevent the disfigurement o pavements by the throwing of paper and rubbish into the street, and there is no good reason why Clearfield should not follow suit especially now that the council has placed receptacles for paper in street corners

It makes the stranger laugh to hear citizens boast about "beautiful Clearfield" when he sees the condition of the streets The guest within our gates sees nothing beautiful in streets that are littered with paper and other rubbish If citizens do not take sufficient pride in the town to keep paper and other unsightly things off the streets the council surely has the power to prevent the disfigurment of streets by prohibiting the throwing of rubbish into the highways under penalty sufficiently severe to put an end to the practice

Lancaster county motorists are going to hale into court every supervisor who fails to keep the roads in good condition Good, and after the highways are placed in satisfactory shape the Lancaster autoists should display just as much zeal in bringing to punishment the mad motorists who use the roads as a race course, to the endangering of the lives of sensible drivers

In Philadelphia during the three days of registration ten thousand more Washington than Democratic voters registered. And yet some politicians declare that the Progressive cause is waning.

Plenty of time in which to cast your ballot for Oscar Mitchell, the temperance candidate for the judicial nomination.

The painted house in Clearfield should be the rule, not the exception.

It must be said that in political contests a good deal of money finds its way into circulation, and money on the move is more valuable than money hid in the old stocking.

The primary polls do not close until 7 o'clock this evening Time for you to get your vote in

In a contest of wits between Thaw and Jerome it would require an alienist to decide which is the crazier

The voter who wasn t enrolled had nothing to say in the result of the primaries but he ll be as loud-mouthed as ever of the nominations do not suit him.

It's all over but the voting

AMUSEMENTS

"Bought and Paid For."

William A Brady presents "Bought and Paid For," a play which comes to Clearfield with unusually strong endorsement at the New Opera House on Monday night next

"Bought and Paid For is perhaps the biggest play that Geaorge Broadhurst ever wrote, certainly it has been most popular for in New York it ran 476 performances at Brady's theatre

The story of the play concerns the marital experience of a New York millionaire and a little $10 a week tleephone operator. The big moment of the play,and one of the greatest dramatic scenes Broadhurst has given us, occurs when the husband, crazed with liquor, returns to his home following a night at the club, and attempts to assert his legal right over his moral ones in an effort to humiliate his wife.

Special show train from Osceola stopping at all stations along the line.

REAL ESTATE TRANSFERS

George S Reed to John Knegler land in Bradford twp $75

J A Stewtrt heirs to Marcelli Kukler, land ni Bradford twp $450

Charles G Gill, admr to Sherman Hensal, land in Bigler twp $2 500

NOTICE.

Under family agreement, which has been recorded in Clearfield County, I am authorized to settle the estate of Smith V Wilson, deceased and to collect all monies due said estate. All persons having claims against, or knowing themselves to be in debt to the said estate will present said claims at once for settlement,and pay said debts to the above named estate at my residence at 118 South Second Street, Clearfield, Pa.

MRS. SMITH V. WILSON

Men Wanted.

Ten coal minres at once Apply to E T Pooler 317 Park ave H & C Phone

Wanted.

Girls wanted at the Clearfield Laundry at once 12 Sept 2 w.

FRECKLES Coming

SCHMIDT AND VICTIM.

Priest and Annulle: Girl Whom He Confessed Murdering—Blames Saint.

Hans Schmidt an assistant priest at St Joseph's Catholic church at 46 West One Hundred and Twenty fifth street New York has confessed murdering and dismembering the body of Anna Aumuller and disposing the parts of the torso in the Hudson river. The girl was a servant in the house of another priest. Mystery [illegible] the finding of parts of the body [illegible] departments of two cities [illegible] New York officers were successful [illegible] and after [illegible] Schmidt obtained a complete confession from him

MAYOR GAYNOR'S WILL.

To Be Made Public After Funeral Next Monday.

New York, Sept 16—The will of Mayor Gaynor will not be made public until after his funeral next Monday The document about which there has been much public interest, will remain meantime in the custody of Surrogate Ketcham of Brooklyn

The surrogate said "I am the confidential custodian of Mayor Gaynor's will It is not for me to make it public at this time, and I shall not do so The will is locked in my safe and will remain there until after Mayor Gaynor's burial Then it will be filed officially "

Instant Relief for Hay Fever

No Matter What Stage Your Hay Fever Has Reached, NOZOX Will Quickly Relieve You.

If you were fortunate enough to know about NOZOX and commenced taking it for a few weeks before your Hay Fever was due, of course, you know you skipped it altogether this season.

But no matter when it started, or how bad it is, NOZOX will give you right now, such relief and comfort as you have given up expecting from anything.

With NOZOX in your pocket you can enjoy yourself right at home, go anywhere you wish, and are not forced to take expensive and inconvenient trips to the mountains, that give you no relief that NOZOX does not give you many times over, and at practically no cost.

New York Doctor Endorses NOZOX.

"I am convinced NOZOX is the most efficient remedy for Nasal affections, I have ever used, and I believe it will be universally recognized as a panacea for Hay Fever." Smt. H. McKim, M. D.

READ THIS LETTER

"I am using NOZOX for my Nasal Catarrh and am greatly relieved, It is the best thing I ever used. I let a friend of mine, Mrs. Geo. B. Tatro, 6 Morton St., try it for her Hay Fever. She had an awful bad case, but two sniffs of NOZOX gave her such relief that she is ordering a box." Wm. H. Welch, Malone, N. Y.

We have thousands of the strongest kind of letters. A few are printed. Ask your druggist for them, or write us.

NOZOX contains no opium, morphine, cocaine, or any of the derivatives. Put up in perforated top metal can to be handy to sniff up.

NOZOX is sold by all leading druggists. Two sizes, 25c. and 50c. Money back if no relief.

Remember - It's NOZOX for Hay Fever
NOZOX Laboratory NEW YORK

Sold in Clearfield by IRVING DRUG COMPANY

South African Lame Sickness.

An investigation of the South African disease known as lamziekte or lame sickness suggests that it is due to a special plant poison that is generated under abnormal conditions in grasses or other plants that are normally harmless. Its development seems to be associated with unusual weather and soil experiences, of which summer drought is important. Through such conditions wilting would favor the formation of the poison, and this gives explanation for the common belief that the disease results from eating wilted plants.

FRECKLES Coming

Geo. W. Johnson

Sanitary Plumbing, Tinning, Heating and Ventilating.

GIVE US A CALL

28 S. SECOND ST.,
CLEARFIELD, - PENN'A

PEACHES PEACHES

Car of Ohio sweet yellow free-stone peaches in bushel baskets promised us Monday, September 15. We expect this to be nice fruit and moderate prices. Our pickling and spice department is now at your service. GET BUSY. Early frosts will shorten the tomato and cucumber crop.

R. C. Shaw Grocery Co.

Stops Falling Hair

Hall's Hair Renewer certainly stops falling hair. No doubt about it whatever. You will surely be satisfied.

JACOBSSON'S New and Second Hand Furniture Store

Will save you money on all kinds of Furniture Come in and see the nice Furniture we have.
212 Reed St.
Clearfield

Mother's Bread IS GOOD BREAD

Get it at the

CITY BAKERY

NO. 12 THIRD ST.,
Clearfield, Penn'a

D. F. GUELICH
DEALER IN
...COAL...

Mines close to town Coal from the famous Moshannon vein. Also other veins suitable for steam and domestic purposes. A postal addressed to D. F. Guelich, Clearfield R. F. D. No. 2 will bring you a load of coal promptly. H. & C. Phone.

Fall Shoes

are arriving, a well selected stock for all the family. Our heavy and light weight Rubber shoes for Men, Ladies and Children now in.

Bartlett Pears due Wednesday or Thursday. Peaches promised for Monday the 15th. Send us your orders. Prices right in bushel baskets.

We have a comple line of E-Z & Mason's Jars, Tin Cans, Jar Caps, Jar Rubbers, Sealing Wax, Wax Strings, Paro Wax, Crocks and Cooking Utensils.

Red Peppers Mangoes Bananas	Pine Apples White P'kl'g. On. Spanish Onions	Turnips 'Lopes Sweet Potatoes

ROSS & WOODS

The Typewriter Used by "Big Business"

—Yours for 17 Cents a Day!

The Oliver Typewriter No. 5--the famous Printype Model used by the world's greatest firms and corporations--is offered to anyone, anywhere, for 17 Cents a Day.

The same model which the purchasing agents of "Big Business" buy by the HUNDRED, now sold to the public for PENNIES.

— Sold at the regular $100 price, but ON TERMS SO EASY that each machine quickly pays for itself. The price includes all the latest improvements, the special time-saving devices and the beautiful new Printype obtainable only on this model.

A Profit-Sharing Agency Plan

We now have in operation in the United States and Canada more than 15 000 Oliver Local Agencies. These agents have received hundreds of thousands of dollars in profits on sales of Oliver Typewriters

There are still hundreds of places where no agencies are established.

Applicants for Oliver Local Agencies must be earnest workers They need not have had previous experience

We enroll them at once in The Oliver School of Practical Salesmanship and teach them selling—all as part of the free training given Oliver Agents.

When they have proved their worth, we promote them to the direct service in which they may rise to the highest positions in the Company.

One of our general officials began his Oliver career as a Local Agent at Waco, Texas.

Printype OLIVER Typewriter

Standard Visible Writer

The Oliver is the best seller because it is the best typewriter It has many exclusive features It is the only typewriter that PRINTS PRINT It really owns and controls Printype, now conceded to be the greatest single advance ever made in typewriter construction.

We GUARANTEE Printype to be exclusively used on Oliver Typewrters.

Oliver Agents sell Printype Olivers in thousands The demand is voluntary and steady

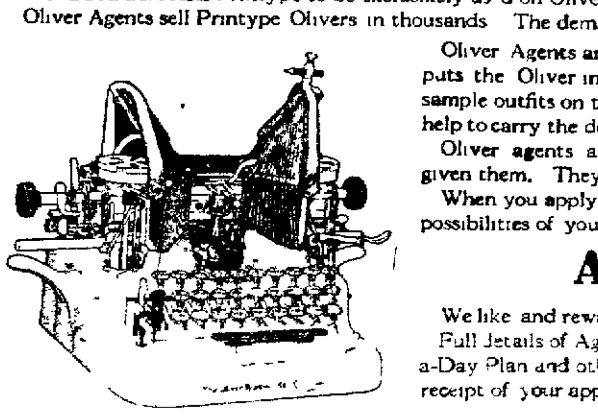

Oliver Agents are permitted to sell on our 17-cents-a-Day Plan, which puts the Oliver in everyone's reach. Agents may even secure their own sample outfits on the 17-Cents-a-day Plan and let their agency earnings help to carry the deal

Oliver agents are protected in exclusive selling rights in the territory given them. They own the local typewriter business.

When you apply be sure to give some details about the typewriter sales possibilities of your town, village or city.

And Don't Delay

We like and reward promptness

Full details of Agency Proposition a specimen of Printype, the 17-Cents-a-Day Plan and other interesting information will be sent immediately on receipt of your application.

The Oliver Typewriter Company

800 Penn Ave., Pittsburg, Pa.

HARRY A. REED Special Oliver Representative for Clearfield and Curwensville.

NewspaperARCHIVE®

MACKINAW COATS
SWEATER COATS

We buy both of these lines direct from the manufacturers. We buy the best and we buy them right. We have the goods.

Sweater Coats 50c to $12 Mackinaw Coats $5 to $8

See everybody's then you will buy Flegal's.

H. J. FLEGAL, Second Street

PERSONAL MENTION

Walter Wythe spent Sunday with his family in Philipsburg.

Dean Bloom, of Bond, Md., is spending a few days in town.

T. L. Moore left today for a week's visit in Atlantic City.

Miss Beulah McCardell is visiting friends at State College.

A. D. Stewart, of Houtzdale, was a guest at the Windsor yesterday.

Mr. and Mrs. Fred Booth and children, of Philipsburg, visited friends in Clearfield over Sunday.

Miss Mary Ennis has returned from a visit to friends in Philipsburg and Morrisdale.

Mr. and Mrs. George Bigler left today for an extended visit inAtlantic City.

Mrs. A. H. Woodward and daughter Miss Dorothy, left this morning for Lynchburg, Va., where Miss Dorothy will atteend Randolf Mason college.

Miss Margaret Smith left today for Chambersburg where she will attend Wi on College.

Mr. and Mrs. William Bigler left today for an extended visit to Philadelphia nad Atlantic City.

Lynn Dorr, of Bond, Md., is home spending a few days with his family on Cherry street.

Henry Powell, of Pittsburg, spent Sunday with his parents Mr. and Mrs H. .B Powell, on Second street.

John M. Chase, Jr., left today for Carlisle, where he will attend Dickinson law school.

Mr. and Mrs. J. M. Kranss and son, of Johnsonburg, were stopping at the Witmer Inn yesterday.

Mrs. F. R. Bartles and her two daughters, who have spent the past two months with her parents, Mr. an Mrs M. L. McQuown, returned yesterday to their home in the state of Washington.

FRECKLES Coming

Removal Sale
Bargains In Wall Paper

For the next 30 days, commencing SEPTEMBER 15th I will sell my entire stock of Wall Paper from 1-3 to 1-2 and some less than 1-2 the regular price.

At The SPECK WALL PAPER STORE

Opposite Post Office

CLEARFIELD, PENN'A.

SEASONABLE HARDWARE MERCHANDISE

Mason Jars
E. Z. Seal Jars
Tin Fruit Cans
Jar Caps,
Jar Wrenches,
Wax Strings,
Parowax
Aluminum Preserving Kettles
Jar Rubbers,
Jar Funnels,
Wire Bowl Strainers,
Fruit Presses,
Fruit Strainers,
Paring Knives and Corers
Enameled Preserving Kettles, Kitchen Scales.

MAY WE SUPPLY YOUR NEEDS?

Telephone Orders GIVEN PROMPT ATTENTION

Clearfield Hardware Co.

125 Market Street, Clearfield, Penn'a

WILLIAM SULZER.

First Statement From Impeached Governor Since Vote In Assembly.

© 1913, by American Press Association.

"I am going to be acquitted. I am going to have a fair trial. I have said some hard things about some of the senators, but they have said some hard things about me. But this is a trial, not a political fight. They are both judges and jurors, and I believe most of them are large enough and honest enough to rise above any personal feeling they entertain toward me because of what I have said about them and do me justice, and that is all I want." This is the first formal statement made by Mr. Sulzer since the vote to impeach him was taken in the assembly. The hearing starts next Thursday. This new photograph is the most recent picture of the governor.

SAYS SULZER IS HIDING WITNESS

Impeachment Managers In Vain Hunt For Colwell.

New York, Sept. 16.—That Governor Sulzer is "directly instigating" the absence of a most important witness whom the assembly board of managers for his impeachment hoped to use against him was the board's intimation in a statement given out at the impeachment headquarters.

The following statement regarding the witness was given out by Chairman Aaron J. Levy:

"Counsel to the managers for the assembly in the impeachment proceedings against Governor Sulzer have been unable to locate the whereabouts of Frederick L. Colwell. It will be recalled that the testimony before the Frawley committee showed that Colwell was the man who bought from the brokerage house of Boyer, Griswold & Co., with eight checks which had been given to the governor as campaign contributions and with a personal check of the governor's for $9,000 and currency amounting to $7,125, 200 shares of stock.

"Colwell was called as a witness before the Frawley committee on Aug. 6, but refused to give any testimony."

HOUSE FALL KILLS FOUR.

Gas Explosion Blows Dwelling From Foundation.

Coburg, Germany, Sept. 16.—Four persons were killed and six others injured here by the collapse of a tenement house caused by a gas explosion. Six families were buried in the ruins.

The explosion, which occurred in the center of the street, was so violent that it lifted the house bodily several feet. Fire then broke out, and several of the injured were badly burned.

DEATHS OF A DAY.

Mrs. Susan Eckley, widow of A. A. Eckley of Boston, died in Paris.

Dr. Charles Campbell of New York, one of the largest landholding summer residents of Block Island, died suddenly there.

Charles H. Copeland, who had been at the head of the statehouse news bureau in Boston for ten years, died of pneumonia. He was forty years old.

Bernardo F. Fischer, pioneer piano manufacturer, died at his home in New York Mr. Fischer, who retired from business five years ago, was a member of the Fischer Piano Manufacturing company, one of the oldest piano companies in the country. He was sixty-two years old.

Michael Dunn, the last of a group of New York and Pennsylvania lumbermen who organized the J. J. Newman Lumber company, now one of the largest manufacturers of yellow pine in the south, died in his home at Mobile, Ala. Mr. Dunn, who was fifty-four years old, was born in Cuba, N. Y.

Ben E. Rich, president of the Eastern States Mission of the Church of Jesus Christ of Latter Day Saints and one of the leading men in the Mormon faith, died in New York soon after the arrival of Mrs. Rich and their son, Benjamin L. Rich, following a race across the continent to be at his bedside.

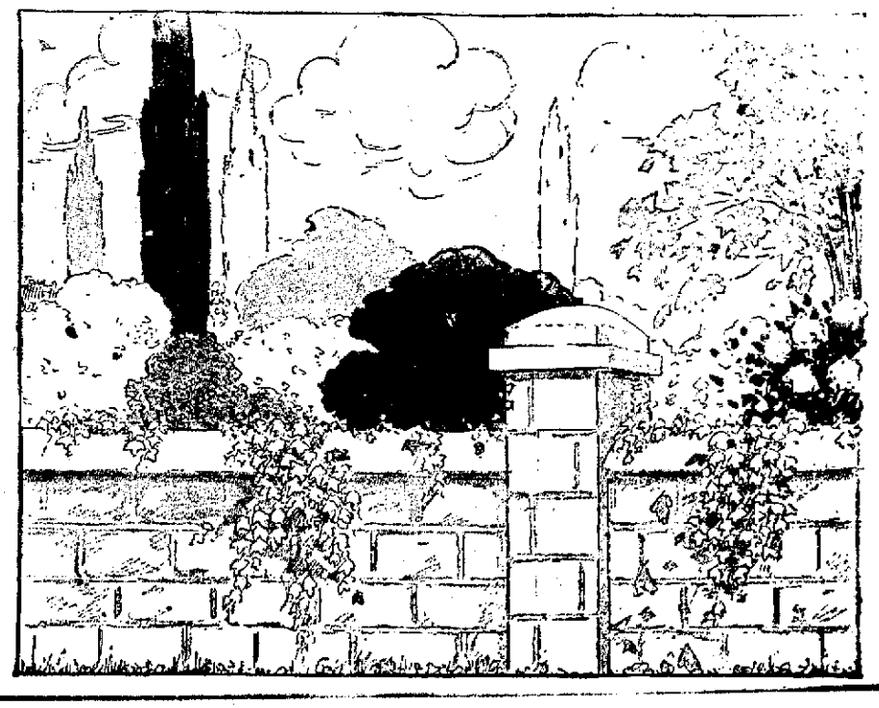

Style Week

EXCLUSIVE FASHIONS AND CORRECT STYLES IN

MILLINERY, GOWNS, TAILORED SUITS,

FALL AND WINTER COATS

DRESS ACCESSORIES

Will receive their first introduction during our Fall Exposition to be held THURSDAY, FRIDAY and SATURDAY this week.

Music Thursday evening 8 to 10 p. m., by Susquehanna College of Music Orchestra.

A. W. Leonardson Co., Market St., Clearfield, Pa.

THAW TO APPEAR IN A FEDERAL COURT

Physical Struggle Possible. Both Sides Ready.

Colebrook, N. H., Sept. 16.—Harry Kendall Thaw awaited the arrival of E. P. Nute, the United States marshal, bearing notice to Sheriff Drew of Coos county that Thaw must be produced on a writ of habeas corpus before Judge Aldrich in the United States district court at Littleton. Thaw then will be under the protection of the United States pending disposition of the writ. This guarantee of safety in the face of so many kidnaping rumors was a source of relief to him.

William Travers Jerome, New York's legal representative in the Thaw matter, planned to accompany Thaw to Littleton, as did Franklin Kennedy, deputy attorney general, and Sheriff Hornbeck of Dutchess county. The Thaw lawyers desired to have argument continued in order that the writ may be available at a later date should it be found necessary to block extradition. If Judge Aldrich should insist that argument proceed it might result in the freeing of their client at once prior to the extradition hearing, which Governor Felker has set for Wednesday.

With Thaw free again serious complications are possible. His lawyers would be acting within their rights if they attempted to rush him from the state. Jerome and his forces would, of course, seek to hold him. A physical struggle between factions is not out of the question, and both sides will have a lot of private detectives on hand.

He Knew Her.

"My wife is very particular," said the customer to the house decorator. "She says she wants the walls to match her complexion."

"Oh, she wants 'em painted, then, and not papered," replied the wise man.—Yonkers Statesman.

FRECKLES Coming

Dr. H. R. Bender left today for an extended visit with friends in Chambersburg, Greensburg and Martinsburg, Va.,

Miss Lyda Fife, who has spent the past two weeks as the guest of Mrs. Grant H. Thompson, at her home of Front street, left today for her home in Philadelphia.

Mrs. M. E. Pollard, Miss Mildred McCloskey and Richard Pollard, of Pittsburgh, motored to Clearfield yesterday and stopped at the Dimeling.

W. A. Geary and Thomas Kerr, of Blairsville, and J. I. Stadtmiller, of Indiana, motored to Clearfield yesterday and dined at the Dimeling.

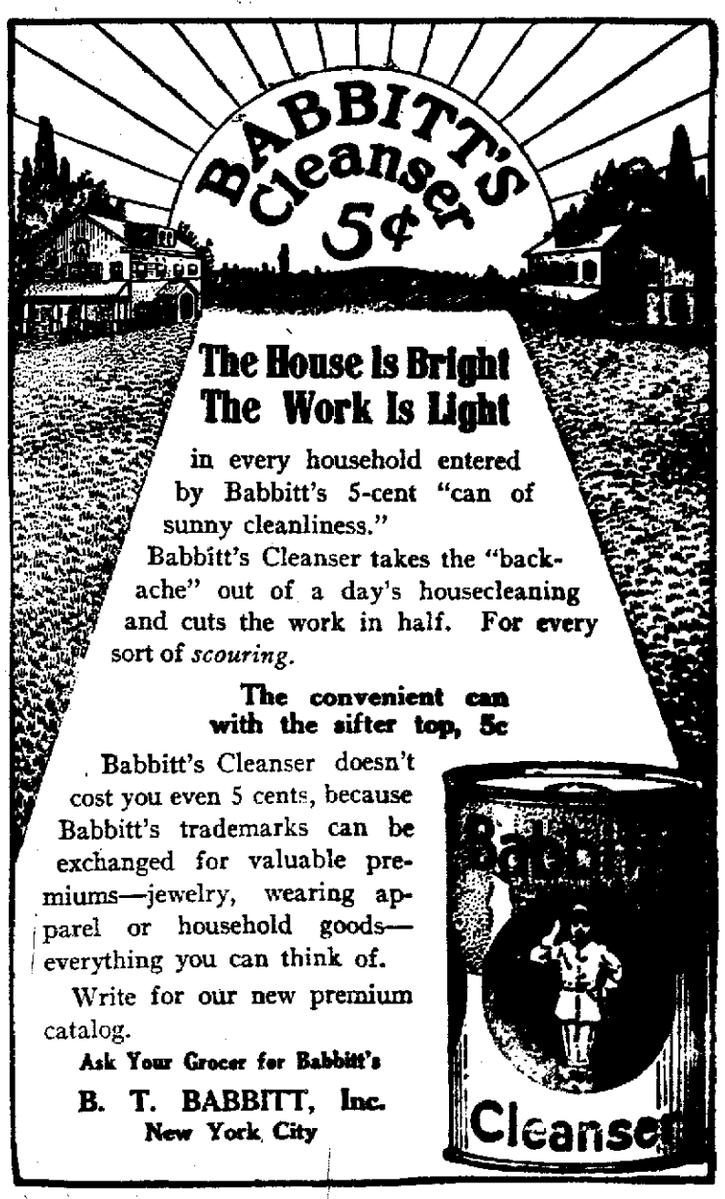

NewspaperARCHIVE®
NewspaperARCHIVE®

New Opera House

MONDAY, SEPTEMBER 22d

First Time Here

THE PLAY OF THE CENTURY

William A. Brady, Ltd.

PRESENTS THE WORLD'S SENSATION

BOUGHT AND PAID FOR

BY GEORGE BROADHURST

With the same Great Cast and Production seen during its Record-Breaking Fifteen Months' run at the Playhouse, New York City.

Over a Year at the Princess Theatre, Chicago.
Over a Year at the New Theatre, London, Eng.

Prices: 50c, 75c, $1.00, $1.50
Seats on Sale 9 a. m., Saturday. Prompt attention given to mail and 'phone orders.

Watch Jewels.

Each watch jewel is shaped to a circle and bored through the center, each boring being just a little less than the diameter of the pinion used in the factory where it is finally to be placed in the upper or lower plate of a watch

Before the jewel gets to the setter it has been put into a lathe and by means of a minute steel point covered with diamond dust and oil the center has been enlarged to fit the steel pinions which shall be housed in it. In the hands of the setter the cylinder is put into a lathe. With a moistened finger the jewel is picked up and placed inside the cylinder as it rests on the tip of the revolving lathe shaft With a pointed tool the setter presses against the revolving cylinder edge, forcing the soft metal to overlap and close upon the sapphire or ruby till it is imbedded firmly in the metal cushion Then a pressure upon a follower at the other end of the lathe brings a cutter to bear upon the metal circumference, turning it to the exact size of the jewel hole in the plate of the watch, with the hole in the center of the jewel exactly in the center of the metal setting.

LAST TRIBUTES TO BIG TIM SULLIVAN

25,000 Persons Mourn as Body Is Carried to Grave.

CASKET BURIED IN FLOWERS

United States Senators, Representatives, Judges and Thousands of Others Line Streets Through Which Procession Passes—Great Crowd in Tears as Procession Goes to Grave.

New York, Sept 16 — Twenty-five thousand sorrowing men, women and children, friends in life of Representative Timothy D Sullivan, thronged the Bowery to pay a last tribute to his memory when his body was carried from the rooms of the Timothy D Sullivan association on the third floor of 207 Bowery to old St Patrick's church Mott and Prince streets, where the last services were held

Every walk of life was represented in the crowd of mourners There were United States senators, supreme court judges, city officials, including Mayor Ardolph B Kline; politicians, poor wage earners and mothers who had been befriended in the hour of necessity by the dead congressman; even men from the slums, who braved arrest as they filed past the casket for a glance at the face of the man they always counted on as their friend.

There was a steady procession up the narrow stairway to the third floor, and it was estimated by the police guard in the street that at least 20 000 persons filed past the casket As the hour for the funeral services approached the Bowery was so jammed that traffic was almost entirely blocked Only the trolley cars made their way through the human crush

Crowd In Tears.

The casket was carried to the street and as it was placed into the waiting hearse the head of every man in that vast throng was bared Many of the women and children were in tears as the funeral procession started The hearse slowly wended its way up the Bowery to the old cathedral The Rev John K Kernet officiated at the solemn high requiem mass He was assisted by the Rev Father Severina Foccacci

Senator Ollie James of Kentucky was one of the first of the Washington delegation to arrive at the rooms of the Sullivan association Four other United States senators—O'Gorman Fairchild, Swanson and Martine—viewed the body before it was taken to the church

Delegation From Congress

Congressmen Daniel Riordan Jefferson M Levy and Henry Goldfogle were there. The bench was represented by Supreme Justice Giegerich and Judge Rosalsky of general sessions Charles Murphy, the Tammany boss, viewed the body on the Bowery and attended the church service So did a score of other Tammany politicians from all over the city.

A delegation of twenty members of the board of aldermen marched in a body to the church.

Former Mayor of Buffalo Dead.

Buffalo, Sept. 16—Charles F. Bishof, Democratic mayor of this city from 1889 to 1893, died after an illness of eleven months. He was sixty-nine years old.

MRS. EDWARD SCHELL.

Daughter of New Mayor Of New York, With Whom He Lives During Summer.

© 1913, by American Press Association

This is Mrs Edward Joseph Schell daughter of Ardolph Kline, the new mayor of New York city The mayor lives in simple fashion at the home of his daughter, who was married last October The household consists of the mayor, his wife and Mr and Mrs. Schell It is a new cottage located near Jamaica, N Y

To Mend a Shoestring Temporarily.

Summer shoes are with us once more, and all of us know the aggravation of having the shoestring break in our oxford ties just when starting out somewhere If you are at home the next time it happens or where you can yet a needle and thread try sewing the ends together, neatly lapping one over the other You will find the string will slip through the hole and not be so unsightly as it is when tied together

Palestine Children at Play.

In Palestine, as always, according to a contributor to Chambers Journal, children's play is mostly "making believe" that they are grown up You may see a mite of five or six paying a visit of ceremony to a pasha of equally tender years, exchanging such compliments with him as "Rest, I pray you!" "Nay, he who sees you is rested!" and finally backing out of his presence, while he gathers up handfuls of dust and sprinkles it on his head. Holding a law court, with melon seeds to represent the bribes, is a popular game, and so is a raid of fierce men from the desert. The selling of Joseph and his subsequent interviews with his brethren are rendered with much dramatic action. Also the afflictions of the man of Uz, with new details, such as Job's wife cutting off her hair and selling it for bread. "Doing bride" is naturally the chief amusement of the Moslem girl, as it is the one great event of her later life.

Writes Some Good Things.

Chlorinda—How can you dream of marrying a man who writes such awfully stupid love letters? Marigold—But just think, dear—he can write the most beautiful checks, and that's the main thing, you know, after one's married.—Judge

The County National Bank

OF CLEARFIELD, PA.

The Oldest Bank in Clearfield County

Capital,	$ 500,000
Surplus and Profits,	500,000
Total Invested Capital,	$1,000,000

THE VALUE OF THE BANK TO THE COMMUNITY IS DETERMINED BY:

¶ 1st. The security which it offers for the deposits of the people.

¶ 2nd. Its ability to lend customers their business wants.

¶ In measuring this bank by that standard remember: **Its invested capital (capital, surplus and profits) which stands between the depositor and loss, is more than one million dollars.**

¶ **Its total resources, which, together with its capital, determines its loaning ability are more than three and one-half million dollars.**

LITTLE STRAWS

IT'S the little straws that shows which way the wind blows. It's the little courtesies we extend our depositors that show the spirit that prevails at the CLEARFIELD NATIONAL BANK. The small depositor is as welcome as the large one.

HOUSEHOLD accounts are objects of particular care with us and we hope the ladies will make full use of our facilities There are writing and rest rooms solely for their use. There is a teller's window where they can get crisp new bills.

IT is unfortunately true that many women have no reliable source of advice in matters financial. When such is the case, our officers are ever ready to extend the most disinterested counsel. If you will but consult with us, we can relieve you of many cares and much anxiety.

THE CLEARFIELD NATIONAL is fully equipped financially and mentally to deal with ny problems of banking finance, foreign exchange, investment, savings and safe deposit.

IN EVERY LINE CLEARFIELD NATIONAL SERVICE MEANS PERFECT SATISFACTION

Clearfield National Bank

ROBINSON & COMPANY

Big Reduction on Boys' School Suits, Shoes, Hats, Etc.

Boys' School Suits,	were	$2.50	now	$1.98	These come in Norfolk, and Plain, Knickerbocker, Cassimeres and Worsted. New Colors and Styles	
"	"	3.00	"	2.19		
"	"	3.50	"	2.48		
"	"	4.00	"	2.98		
"	"	4.50	"	3.19		
"	"	5.00	"	3.47		
"	"	6.00	"	3.98		
"	"	7.00	"	4.47		
"	"	8.00	"	4.98		

Boys' School Shoes from 98c to $2.98, worth $1.50 to $4

Big Reduction in Men's Odd End Suits. Rugs at Big Reductions

THE THRIFTY MAN IS ALWAYS AHEAD

HE is not absolutely dependent upon his pay envelope. He has money put away and when a chance to make some money by a timely purchase turns up, he is ready for it.

BE THRIFTY--Dollars are slippery things, they go through ones fingers before he knows it. The sure way is to open an account with us and the dollars are in a safe place and will not tempt you to spend them.

Clearfield Trust Company

FREE ! # Game Laws ! **FREE !**

The new 1913-1914 Game Laws in full—also Fish Laws, just received. There are a great many changes in the law, and you should get posted before the season opens. Come in and get one, we have lots of them and will be glad to give you as many as you want, FREE OF CHARGE.

Opposite Witmer Inn **HARDER'S GUN WORKS** Clearfield, Penn'a

NewspaperARCHIVE®
NewspaperARCHIVE®

THE CLEARFIELD PROGRESS

Volume VIII | Clearfield, Pennsylvania, Tuesday, September 16, 1913 | Number 46

BIPARTISANSHIP OF INTERESTS

Special Privilege Clique Is Ogling the Democrats

ITS METHOD OF OPERATION

The "Invisible Government" Has No Political Convictions, but Tries to Buy Support to Its Schemes From Whatever Party is in Power—Favors Amalgamation.

Washington, Sept. 16—The bipartisanship of the interests is coming more and more into light now that the Democrats ore in control of Congress and the Administration. For years the big special interests have devoted attractive and profitable persuasion to the Republicans, but now that the Republicans have lost out, the invisible government is busy at work trying to secure efficient agents among the Democrats. The invisible government has no convictions in politics, and no principle except self interests. It is perfectly willing and ready to operate with either side so long as it gets efficient agent to do its work.

Method of Operation.

Recent news from Colorado shows the method of operation. Some of the big corporations of that state are dissatisfied with Senator Thomas because of his attitude on the tariff bill and are already laying plans to defeat him for renomination in the Democratic primaries next year. The corporations have a man in view who they will back against Senator Thomas, and until this fight is determined every effort will be concentrated upon the defeat of Thomas.

The Amusing Side.

There is an amusing side to this so far as the Progressives are concerned. The efforts which the standpat Republicans have been making so vigorously in certain states to bring about an amalgamation between Progressives and and Republicans been based all along avowedly not on any question of principle but upon the openly confessed desire to secure enough votes to win back the offices through which the special interests and the invisible government could again dominate the ostensible government.

Putting Up Funds.

In order to secure this result the invisible government has been cheerfully putting up funds in several states, to promote amalgamation. It started out on that tack in Colorado. Its efforts met with such resistance, however, that it has now concluded that the scheme of beating Thomas and electing its own man to the Senate offers a slightly better chance of success. Therefore, it has withdrawn its financial support.

SEVERAL STORIES

Varied Versions of the Shooting Accident in Boggs Township.

There are several stories being told relative to the shooting of Albright boy in Boggs township on Saturday. Besides the statement in the Progress yesterday it is said that the boys were hunting a weasel when the gun was accidentally discharged.

Still another story is to the effect that one of the boys killed himself intentionally.

APPOINTMENTS OF CLARION DISTRICT

Ministers of M. E. Church Have Been Placed

The annual conference of the Erie district, Methodist Episcopal church, held at New Castle, completed its work on Sunday. The appointments for the Clarion district, which embraces DuBois and other towns in this section, are as follows:

Dr. J. Bell Neff, superintendent, Du Bois.

Brookville, G. M. Hughes.

DuBois—First church, D. A. Platt, D. D.; Mount Zion, C. T. Greer; Second church R. J. Montgomery.

Falls Creek, C. J. Zetler.

Luthersburg, E. D. Thompson.

Punxsutawney—First church, B. B. Ginerder; Grace, C. H. Quick.

MISS CORBIN TO SPEAK

Meeting of Women's Mission Society Will Meet in Trinity.

This evening, at a meeting of the Women's Missionary society of Trinity M. E. church Miss Corbin, the national field worker in the missionary cause, will speak.

The meeting will be held in the lecture room, and everybody interested in missions is invited to be present.

Attending Medical Meeting.

Dr. G. Edmund Mauk, of Woodland, will be absent from his office in that town during the week of September 21, as he will be in attendance at the Pennsylvania Medical meeting in Philadelphia. Dr. Cowdrick, of Clearfield will respond to calls for Dr. Mauk during the latter's absence. Sept. 16-3t. e od.

AGAIN HEADS LIST

Mrs. Anna C. Reed's Butter Best Among August Samples.

Mrs. Anna C. Reed, of Clearfield, has received word from State college that her sample of butter for August stands at the head of the list, the instructor in dairy husbandry of the college stating: "You are to be congratulate you on the excellent sho ing you made.

Mrs. Reed's butter won a total of 92.5 points in a possible 100. The flavor of her butter was pronounced "clean and sweet," receiving 37.5 points body perfect, color perfect, style perfect.

A NEAR RIOT

DuBois Citizen Interrupts Socialis Speaker Monday.

While a Socialist speaker was addressing a crowd at DuBois Monday evening a man in the crowd disturbed the meeting by asking questions and making invidious remarks.

The Socialist orator finally invited the fellow to do the speaking, and the latter began to abuse Socialists general. A near riot was the result, and it required cool-headedness on the part of those in charge of the meeting to prevent bloodshed.

The disturber was forced to apologize, and peace once more reigned.

ALLEGED SNEAK THIEF LODGED IN PRISON

Man Accused of Having Misappropriated Entire Wardrobe

There now languishes in the Clearfield jail a man with two names and an unsavory reputation to keep him company. This man is said to be a printer from Altoona, traveling under the name of Charles Barrett, alia Charles Burke. He arrived in Clearfield some days ago and immediately began to get busy.

As a result of his industry he is alleged to have accumulated from various sources a wardrobe sufficient to keep him warm this winter. Barrett or Burke did not discriminate in attaching pieces of wardrobe, taking an article of wearing apparel at one place, another at another place and so on until he had enough to fill a good sized suit case.

Constable Reilly got on the trail of the fellow, and as a consequence the alleged thief is now safely incarcerated behind iron bars.

COUNCIL'S SHORT SESSION

Members Anxiuos to Get Away to Discuss Political Situation.

Borough council broke the record last night by transacting business in about 35 minutes.

Reports of heads of departmnets were received. Chief McHenry reported fines to the amount of $6 collected during month of August.

Borough Treasurer Whiteman reported balance of $20,521.46 in the treasury.

The sidewalk and curb grades on Bigler avenue were accepted.

An agreement between the borough and the Pennsylvania railroad, whereby the borough is permitted to construct an 18-inch sewer under the railroad tracks was approaved an work on the same ordered.

Council then adjourned.

Killed a Kitten.

A white kitten was run over by an automobile at the corner of Third and Market street this morning at about 7:30 o'clock and so badly injured that it soon died.

TABERNACLE AT GLEN RICHEY

Special Evangelistic Meetings Planned for October

PREPARATIONS UNDER WAY

Union Evangelistic Association Chooses Officers and Appoint Committee—Cottage Prayer Meetings to Be Held in Twelve Districts—Noted Evangelist Will be Present.

As stated in the Progress some days ago, pastors and churches of Glen Richey have united under the name "Union Evangelistic Association" to hold special evangelistic meetings during the month of October under the leadership of W. K. Hamilton, of Sabeha, Kansas, and Prof. F. F. Leonard, singer and musical director, of Urbana, Ill.,

W. D. HAMILTON, Evangelist.

Preparations for the meetings are already under way. The movement was inaugurated by a mass meeting in the Presbyterian church on Sept. 2nd. At this meeting the following officers and heads of committees were appointed:

Prof. J. M. Rowles, Executive Committee.

Rev. P. S. Berry, Secretary.

W. E. Miller, Building Committee.

Rev. W. J. Waters, music committee.

Rev. O. B. Poulson, spiritual committee.

Carl Lewis, finance committee.

Arch Johnson, advertising committee.

Enoch Grice, usher committee.

John Reay, light and heat committee.

Wiped Out The Debt.

As a result of the eloquent appeal of Rev. Dr. Swartz, who occupied the pulpit in Trinity M. E. church Sunday, the balance of the debt—$2,500—was wiped out, a fact that is very gratifying to the members of the congregation.

Punxsutawney Fair.

A number of Clearfield citizens are preparing to attend the fair to be held by Punxsutawney Agricultural Fair association beginning today and continuing until Friday night. This always one of the best fairs held in the state.

S. S. Swift, of Woodland, had business in town yesterday and stopped at the Witmer Inn.

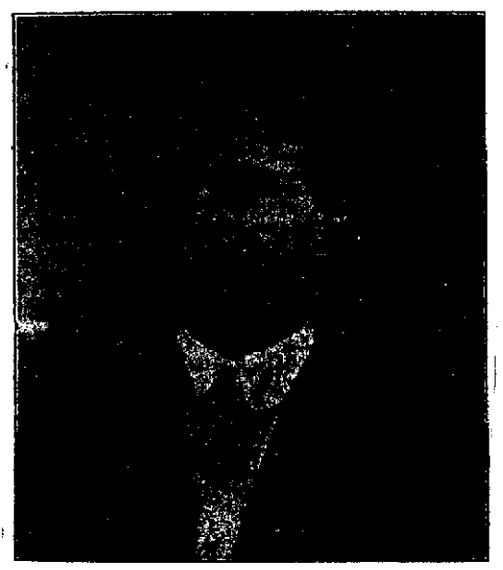

F. F. LEONARD, Evangelistic Singer.

On Sept. 10th a union prayer meeting was held in the Primitive Methodist church. This meeting, led by Rev. O. B. Poulson, was the largest prayer meeting the town has ever seen for a long time. A feature of the meeting was the announcement of the districts, of which there are twelve, marked off for the purpose of holding cottage prayer meetings until the Evangelist arrives. The following leaders were appointed.

Keystone—Robert Palmer.

O'Shanter—J. F. McClelland.

Glen Richey 1—Arthur Paine; 2, J Richards; 3 Benj. Clea; 4 Wm. Rummings; 5 Lynn Hoyt.

Mt. Calm—Ross Brown.

Bloomington—Mrs. Merritt Caldwell

Irishtown—L. A. Demi.

Olanta—F. A. Woods.

Mt. Zion—J. J. Dunlap.

Thes meetings are to be held twice a week on Wednesdays and Fridays, making 24 meetings in progress each week.

Besides these meetings the Sunday evening servcies are also to be union meetings with the following schedule:

Sept. 14—Temperance Meeting in P. M. church, addressed by Mrs. Wilson state worker for the W. C. T. U.

Sept 21—Preaching by Rev. Waters, in Presbyterian church.

Sept. 28—Preaching by Rev. Berry, in O'Shanter M. E. church.

Oct. 5—Preaching by Rev. Poulson, in P. M. church.

J. E. Dailey, of DuBois, dined at the Dimeling yesterday.

Huff Inquest Not Finished.

Coroner Pollum, of DuBois, has not yet finished the inquest in the Huff case, stating that he is too busy to take the jury to Penfield to gather further evidence. It is probable that the tripto Penfield will be made the latter part of this week.

INSANITY PLEA OF GIRL'S SLAYER

Evidence Complete Against Schmidt, Now In Jail.

HIS CONFESSIONS CHECK UP

Preliminary Hearing to Follow Coroner's Inquest—Facts Show Accused to Be a Degenerate—Unpopular With Fellow Curates With Whom He Worked—Talked Often of Murders.

New York, Sept. 16.—All necessary confirmation of the confession of Hans Schmidt, the curate of St. Joseph's church, in West One Hundred and Twenty-fifth street, that he murdered Anna Aumuller in a flat at 68 Bradhurst avenue, dismembered the body and cast it, made up in five or six packages, into the North river has been collected by the police. The fragments of the body that were recovered from the river were transferred from Volk's morgue in Hoboken to the Manhattan morgue.

Schmidt has been identified by George Sachs, the secondhand furniture dealer at 2762 Eighth avenue, as the man who bought the pillowcases in which pieces of the body were wrapped. Schmidt's finger prints appear on the butcher knife and the carpenter's saw with which he cut up the body and which tools he left in the Bradhurst avenue flat. Schmidt's three confessions, made at intervals after his arrest, check up on all the main facts, and the chain of evidence is complete.

District Attorney Whitman is to be at his office on Wednesday. By that time the case will be ready for the grand jury. Coroner Feinberg will hold an inquest as soon as the detective bureau notifies him that the evidence has been assembled in shape for presentation.

Schmidt Believed to Be Degenerate.

The facts gathered by the police tend to show that Schmidt is a degenerate of the same type as J. Hooper Young, who killed Ana Pulitzer in a flat at Fifty-eighth street and Sixth avenue, packed her body in a trunk and threw the trunk into a swamp on the Jersey meadows back of Hoboken.

It is believed that the authorities of the archdiocese were getting ready to take some action in the case of Schmidt, who appears to have been an impostor as a priest, althought he studied for the priesthood in Germany.

Alphonse J. Koelble, a lawyer, was engaged by Schmidt, but Mr. Koelble says Schmidt has no defense. Koelble's defense will be insanity.

"There is no doubt that the man is crazy," said the lawyer. "From a long conversation with him I should say that his state of mind is associated with neurasthenia.

"I have known him about two years. He used to attend lectures on socialism that I delivered in Harlem, and, while he was not a professed Socialist, he was interested in the doctrines."

Mr. Koelble said that, so far as he knows, Schmidt is utterly friendless save for the feeling of pity felt for him by some members of St. Joseph's parish.

The crime of Schmidt has created consternation in St. Joseph's parish, not only because of its horrible nature, but because of the revelations attending its discovery that Schmidt was probably not qualified to fulfill the duties of a priest. A cable dispatch from Mainz, Germany, states that he was suspended from the priesthood by the bishop there, turned up later in Munich, was arrested for frauds and was discharged as a weakminded person. Then he came to this country. The bishop of Mainz did not know that Schmidt was exercising the offices of the priesthood in the United States.

Unpopular at Church.

Inquiry in the parish of St. Joseph's establishes that several of the parishioners were displeased by the actions of Schmidt. He was unpopular with his three fellow curates because of his habits, but appears to have had the confidence of the aged pastor, Father Huntman.

Schmidt would sneak out of the parish house at all hours of the night clad in the garb of a layman. He was accustomed to absent himself when he should have been on duty to answer calls from the sick.

New Fuel For Use in Summer.

The wise housekeeper will lessen the amount of heat radiated in her kitchen as much as possible, and summer is just the time to try the possibilities of the small fireless cooker and denatured alcohol devices. By using a fireless most of the evening meal can be prepared in the cool of the morning and no coal stove be kept burning unnecessarily. Irons, using either denatured alcohol or gasoline, can be used on the porch or elsewhere without reference to any stove, and, besides saving an enormous amount of heat in the kitchen, they save the constant stooping to change irons heated on a range.

SMITH TO AID BANK.

Missing Cashier, Who Surrendered, Makes Statement.

Newark, N. J., Sept. 16.—Raymond E. Smith, alleged defaulting secretary-treasurer of the Roseville Trust company, who surrendered to Prosecutor Nood and was released in $15,000 bail pending action by the grand jury, was expected to appear at the office of the trust company and assist the state bank examiners in straightening out its tangled affairs. Smith has made this statement:

"At the time of my departure, some four weeks ago, I had no thought or realization that the affairs of the bank were in such shape as I have since heard. I have been with friends in South Jersey and Delaware, and I have had no word or news from the bank, nor did I read of its affairs in any paper until a couple of nights ago.

"I sincerely trust that the situation which now exists may be very materially bettered without delay."

Oiling Japanese Umbrellas.

The vegetable oil used in making paper umbrellas in Japan is pressed out of the seeds of the rubber plant. This oil is made in the various islands famous for oil and seeds from these plants. Sandy ground is favored for the cultivation of the plant. The yield of seeds is estimated at twenty bushels per acre. The annual production throughout Japan amounts to 350,000 bushels, from which over a gallon of oil per bushel is extracted. The oil, before it is used, is boiled and then cooled until it can be applied by hand to umbrellas with a piece of cloth or waste. No machinery or tools are used in applying the oil. When the oiling is completed the umbrellas are exposed in the sun for about five hours. This oil is also used in making the Japanese lanterns, artificial leather, printing ink, lacquer, varnishes, oil paper and paints.

SIX FIRES STARTED UNDER DANCE HALL

Firemen Discover Kerosene in Burning Building.

New York, Sept. 16.—After a fire had wrecked the two story frame building at the northeast corner of One Hundred and Seventeenth street and First avenue Battalion Chief Lawlor said that his men had found six different fires set in the building and casks of kerosene and gasoline. The ground floor is used as a saloon and the upper floors as a dance hall, and the place is owned by Richard Cancro.

Cancro accompanied Detective Conroy to the station, where he gave information to the detective and to Deputy Fire Marshal Di Mali. He was subpoenaed to appear later at fire headquarters before the fire marshal.

There had been a wedding in the dance hall, and the guests left at midnight. Cancro closed his place and started for his home. A short time afterward Patrolman Horton of the East One Hundred and Twenty-sixth street station heard an explosion and saw flames in the building. He heard several more explosions and saw flames in several parts of the structure.

Battalion Chief Lawlor responded to the alarm. He made an examination on arriving and found six separate fires burning. After an hour's hard fight the firemen got the flames under control.

PRIMARIES ARE NOW IN FULL PROGRESS

Predicted that a Very Large Vote Will be Polled Today

The day dawned bright and cool an ideal day for getting out the vote The polls were opened at 7 o'clock this morning and will be kept open until 7 this evening.

It is predicted that a very large vote will be polled, and each candidat for judge claims to be in the lead. The fact is, however, that Oscar Mitchell is leading the other candidates in many sections of the county and his nomination as one of the two candidates is predicted.

It is believed that a large majority of the 13,000 voters of Clearfield county will go to the polls today, and while some of these will be unable to cast ballots because they failed to enroll, all of them may vote the nonpartisan judiciary ballot.

The greatest interest is being taken in the judicial fight and friends of candidates are buttonholing voters on all sides. Early returns will be awaited with more or less anxiety by the various candidates.

NewspaperARCHIVE® NewspaperARCHIVE®

THE CLEARFIELD PROGRESS

Published Every Day Except Sunday by the

PROGRESSIVE PUBLISHING CO.

CLEARFIELD, PA.

Official organ of the Washington Party of Clearfield county.

OFFICERS:

Robert H. Sommerville, President.
James H. Minds, Vice President.
E. W. Hess, Treasurer.
Harry A. Reed, Sec. and Gen. Mgr
John R. Bixler, Editor.

DIRECTORS:

James H. Minds,
Robert H. Sommerville,
A. S. Moulthrop,
A. B. Mosser,
John W. Barratt,
E. W. Hess,
Harry A. Reed.

TERMS OF SUBSCRIPTION:

One Year	$3 00
Six Months	1.50
One Month	25
Three Months	75

Postage Free in United States.

Entered at the Post Office at Clearfield, Pa., as mail matter of the Second class.

TUESDAY, SEPTEMBER 16.

COMING EVENTS.

Anti-Saloon League conventio Clearfield district, Clearfield, Oct. 7.

Punxsutawney fair, Sept. 16, 17, 18, 19.

DuBois fair, Sept. 30, Oct. 1, 2, 3.

Good evening!! Arent you sorry t cold weather will soon drive the slit skirt from the streets?

WHAT WILL RESULT?

If the Democrats in congress finally pass a tariff bill which will enable foreign manufacturers to come into American markets and compete for trade what will be the effect upon the wages of American workingmen? This is a vital question which can only be answered by experience, probably, although protectionists for years have pointed out to workingmen the dangers of free trade

According to the department of labor's report for the past six years it shows that since 1907 wages of American workingmen have increased steadily while the hours of labor have been decreased This increase of wages applies to almost every trade This increase of wages and decrease of hours of labor have taken place under a protective tariff, and no free trader has ever been able to convince the people that there would be an increase of wages and a decrease of hours of labor if protection were removed from American manufacturers

The best that the Democrats and their allies could promise was that under free trade a laborer's dollar would buy more af the necessities of life than is present now But what workingman but knows that if his wages are reduced and his hours of labor increased he will be in far worse condition than at present? If European-made goods are allowed to enter the ports of the United States—and they are waiting upon the action of congress to come in—and if these goods are sold at a lowe prices than it is possible for American manufacturers who pay high wages can afford to sell them for, what will become of the American workingman's prosperity?

Does any sane man care to deny that manufacturers of Europe would be able to sell their products at a lower price than is possible with the American makers? The European manufacturer pays much lower wages than does his American compeditor hence it will be an easy matter for the European manufacturer to undersell and drive into bankruptcy the American manufacturer, who pays his employes good wages This is a phase of the tariff question which appeals to the workingman, and the more he studies it the less inclined he is to indorse Democratic free trade

---

PAPER IN THE STREET.

Strangers passing through town as well as those who stop off for a day or more must be deeply impressed with the free and easy manner in which the citizens distribute paper along the curbstones Railroad street especially is anything but a beauty spot what with a cart load of dirty paper strewn along the curb and railroad track and the plots of rank weeds which occupy ground which ought to be covered with grass

If there is no law on the statute books in this town prohibiting the throwing or sweeping of loose paper into the street council ought to enact such a law as quickly as possible Other towns and cities prevent the disfigurement o pavements by the throwing of paper and rubbish into the street, and there is no good reason why Clearfield should not follow suit especially now that the council has placed receptacles for paper in street corners

It makes the stranger laugh to hear citizens boast about "beautiful Clearfield" when he sees the condition of the streets The guest within our gates sees nothing beautiful in streets that are littered with paper and other rubbish If citizens do not take sufficient pride in the town to keep paper and other unsightly things off the streets the council surely has the power to prevent the disfigurment of streets by prohibiting the throwing of rubbish into the highways under penalty sufficiently severe to put an end to the practice

---

Lancaster county motorists are going to hale into court every supervisor who fails to keep the roads in good condition Good, and after the highways are placed in satisfactory shape the Lancaster autoists should display just as much zeal in bringing to punishment the mad motorists who use the roads as a race course, to the endangering of the lives of sensible drivers

---

In Philadelphia during the three days of registration ten thousand more Washington than Democratic voters registered; And yet some politicians declare that the Progressive cause is waning.

Plenty of time in which to cast your ballot for Oscar Mitchell, the temperance candidate for the judicial nomination.

The painted house in Clearfield should be the rule, not the exception.

It must be said that in political contests a good deal of money finds its way into circulation, and money on the move is more valuable than money hid in the old stocking.

The primary polls do not close until 7 o'clock this evening Time for you to get your vote in

---

In a contest of wits between Thaw and Jerome it would require an alienist to decide which is the crazier

---

The voter who wasn t enrolled had nothing to say in the result of the primaries but he ll be as loud-mouthed as ever of the nominations do not suit him.

It's all over but the voting

AMUSEMENTS

"Bought and Paid For."

William A Brady presents "Bought and Paid For," a play which comes to Clearfield with unusually strong endorsement at the New Opera House on Monday night next

"Bought and Paid For" is perhaps the biggest play that Geaorge Broadhurst ever wrote, certainly it has been most popular for in New York it ran 476 performances at Brady's theatre

The story of the play concerns the marital experience of a New York millionaire and a little $10 a week tlephone operator. The big moment of the play,and one of the greatest dramatic scenes Broadhurst has given us, occurs when the husband, crazed with liquor, returns to his home following a night at the club, and attempts to assert his legal right over his moral ones in an effort to humiliate his wife.

Special show train from Osceola stopping at all stations along the line.

REAL ESTATE TRANSFERS

George S Reed to John Knegler land in Bradford twp $75

J A Stewtrt heirs to Marcelli Kuklor, land ni Bradford twp $450

Charles G Gill, admr to Sherman Hensal, land in Bigler twp $2 500

NOTICE.

Under family agreement, which has been recorded in Clearfield County, I am authorized to settle the estate of Smith V Wilson, deceased and to collect all monies due said estate. All persons having claims against, or knowing themselves to be in debt to the said estate will present said claims at once for settlement,and pay said debts to the above named estate at my residence at 118 South Second Street, Clearfield, Pa.

MRS. SMITH V. WILSON

Men Wanted.

Ten coal minres at once Apply to E T Pooler 317 Park ave H & C Phone

---

Wanted.

Girls wanted at the Clearfield Laundry at once 12 Sept 2 w.

FRECKLES Coming

SCHMIDT AND VICTIM.

Priest and Annuller Girl Whom He Confessed Murdering—Blames Saint.

Hans Schmidt an assistant priest at St Joseph's Catholic church at 46 West One Hundred and Twenty fifth street New York has confessed murdering and dismembering the body of Anna Aumuller and disposing the parts of the torso in the Hudson river The girl was a servant in the house of another priest Mystery surrounding the finding of parts of the body [illegible] departments of two cities [illegible] New York officers were successful [illegible] and after [illegible] Schmidt obtained a complete confession from him

MAYOR GAYNOR'S WILL.

To Be Made Public After Funeral Next Monday.

New York, Sept 16—The will of Mayor Gaynor will not be made public until after his funeral next Monday The document about which there has been much public interest, will remain meantime in the custody of Surrogate Ketcham of Brooklyn

The surrogate said "I am the confidential custodian of Mayor Gaynor's will It is not for me to make it public at this time, and I shall not do so The will is locked in my safe and will remain there until after Mayor Gaynor's burial Then it will be filed officially"

Instant Relief for Hay Fever

No Matter What Stage Your Hay Fever Has Reached, NOZOX Will Quickly Relieve You.

If you were fortunate enough to know about NOZOX and commenced taking it for a few weeks before your Hay Fever was due, of course, you know you skipped it altogether this season.

But no matter when it started, or how bad it is, NOZOX will give you right now, such relief and comfort as you have given up expecting from anything.

With NOZOX in your pocket you can enjoy yourself right at home, go anywhere you wish, and are not forced to take expensive and inconvenient trips to the mountains, that give you no relief that NOZOX does not give you many times over, and at practically no cost.

New York Doctor Endorses NOZOX.

"I am convinced NOZOX is the most efficient remedy for Nasal affections, I have ever used, and I believe it will be universally recognized as a panacea for Hay Fever." Smt. H. McKim, M. D.

READ THIS LETTER

"I am using NOZOX for my Nasal Catarrh and am greatly relieved, It is the best thing I ever used. I let a friend of mine, Mrs. Geo. B. Tatro, 6 Morton St., try it for her Hay Fever. She had an awful bad case, but two sniffs of NOZOX gave her such relief that she is ordering a box." Wm. H. Welch, Malone, N. Y.

We have thousands of the strongest kind of letters. A few are printed. Ask your druggist for them, or write us.

NOZOX contains no opium, morphine, cocaine, or any of the derivatives. Put up in perforated top metal can to be handy to sniff up.

NOZOX is sold by all leading druggists. Two sizes, 25c. and 50c. Money back if no relief.

Remember - It's NOZOX for Hay Fever
NOZOX Laboratory NEW YORK

Sold in Clearfield by IRVING DRUG COMPANY

South African Lame Sickness.

An investigation of the South African disease known as lamziekte or lame sickness suggests that it is due to a special plant poison that is generated under abnormal conditions in grasses or other plants that are normally harmless. Its development seems to be associated with unusual weather and soil experiences, of which summer drought is important. Through such conditions wilting would favor the formation of the poison, and this gives explanation for the common belief that the disease results from eating wilted plants.

FRECKLES Coming

Geo. W. Johnson

Sanitary Plumbing, Tinning, Heating and Ventilating.

GIVE US A CALL

28 S. SECOND ST.,
CLEARFIELD, - PENN'A

PEACHES PEACHES

Car of Ohio sweet yellow free-stone peaches in bushel baskets promised us Monday, September 15. We expect this to be nice fruit and moderate prices. Our pickling and spice department is now at your service. GET BUSY. Early frosts will shorten the tomato and cucumber crop.

R. C. Shaw Grocery Co.

Stops Falling Hair

Hall's Hair Renewer certainly stops falling hair. No doubt about it whatever. You will surely be satisfied.

JACOBSON'S New and Second Hand Furniture Store

Will save you money on all kinds of Furniture Come in and see the nice Furniture we have.

212 Reed St.
Clearfield

Mother's Bread IS GOOD BREAD

Get it at the

CITY BAKERY

NO. 18 THIRD ST.,
Clearfield, Penn'a

D. F. GUELICH
DEALER IN
...COAL...

Mines close to town Coal from the famous Moshannon vein. Also other veins suitable for steam and domestic purposes. A postal addressed to D. F. Guelich, Clearfield R. F. D. No. will bring you a load of coal promptly. H. & C. Phone.

Fall Shoes

are arriving, a well selected stock for all the family. Our heavy and light weight Rubber shoes for Men, Ladies and Children now in.

Bartlett Pears due Wednesday or Thursday. Peaches promised for Monday the 15th. Send us your orders. Prices right in bushel baskets.

We have a comple line of E-Z & Mason's Jars, Tin Cans, Jar Caps, Jar Rubbers, Sealing Wax, Wax Strings, Paro Wax, Crocks and Cooking Utensils.

Red Peppers Mangoes Bananas	Pine Apples White P'k'g. On. Spanish Onions	Turnips 'Lopes Sweet Potatoes

ROSS & WOODS

The Typewriter Used by "Big Business"

—Yours for 17 Cents a Day!

The Oliver Typewriter No. 5--the famous Printype Model used by the world's greatest firms and corporations--is offered to anyone, anywhere, for 17 Cents a Day.

The same model which the purchasing agents of "Big Business" buy by the HUNDRED, now sold to the public for PENNIES.

— Sold at the regular $100 price, but ON TERMS SO EASY that each machine quickly pays for itself. The price includes all the latest improvements, the special time-saving devices and the beautiful new Printype obtainable only on this model.

A Profit-Sharing Agency Plan

We now have in operation in the United States and Canada more than 15 000 Oliver Local Agencies. These agents have received hundreds of thousands of dollars in profits on sales of Oliver Typewriters

There are still hundreds of places where no agencies are established.

Applicants for Oliver Local Agencies must be earnest workers They need not have had previous experience

We enroll them at once in The Oliver School of Practical Salesmanship and teach them selling—all as part of the free training given Oliver Agents.

When they have proved their worth, we promote them to the direct service in which they may rise to the highest positions in the Company.

One of our general officials began his Oliver career as a Local Agent at Waco, Texas.

Printype OLIVER Typewriter

Standard Visible Writer

The Oliver is the best seller because it is the best typewriter It has many exclusive features It is the only typewriter that PRINTS PRINT It really owns and controls Printype, now conceded to be the greatest single advance ever made in typewriter construction.

We GUARANTEE Printype to be exclusively used on Oliver Typewrters.

Oliver Agents sell Printype Olivers in thousands The demand is voluntary and steady

Oliver Agents are permitted to sell on our 17-cents-a-Day Plan, which puts the Oliver in everyone's reach. Agents may even secure their own sample outfits on the 17-Cents-a-day Plan and let their agency earnings help to carry the deal

Oliver agents are protected in exclusive selling rights in the territory given them. They own the local typewriter business.

When you apply be sure to give some details about the typewriter sales possibilities of your town, village or city.

And Don't Delay

We like and reward promptness

Full details of Agency Proposition a specimen of Printype, the 17-Cents-a-Day Plan and other interesting information will be sent immediately on receipt of your application.

The Oliver Typewriter Company

800 Penn Ave., Pittsburg, Pa.

HARRY A. REED Special Oliver Representative for Clearfield and Curwensville.

NEWSPAPERARCHIVE®

MACKINAW COATS
SWEATER COATS

We buy both of these lines direct from the manufacturers. We buy the best and we buy them right. We have the goods.

Sweater Coats 50c to $12 Mackinaw Coats $5 to $8

See everybody's then you will buy Flegal's.

H. J. FLEGAL, Second Street

PERSONAL MENTION

Walter Wythe spent Sunday with his family in Philipsburg.

Dean Bloom, of Bond, Md., is spending a few days in town.

T. L. Moore left today for a week's visit in Atlantic City.

Miss Beulah McCardell is visiting friends at State College.

A. D. Stewart, of Houtzdale, was a guest at the Windsor yesterday.

Mr. and Mrs. Fred Booth and children, of Philipsburg, visited friends in Clearfield over Sunday.

Miss Mary Ennis has returned from a visit to friends in Philipsburg and Morrisdale.

Mr. and Mrs. George Bigler left today for an extended visit inAtlantic City.

Mrs. A. H. Woodward and daughter Miss Dorothy, left this morning for Lynchburg, Va., where Miss Dorothy will atteend Randolf Mason college.

Miss Margaret Smith left today for Chambersburg where she will attend Wi on College.

Mr. and Mrs. William Bigler left today for an extended visit to Philadelphia nad Atlantic City.

Lynn Dorr, of Bond, Md., is home spending a few days with his family on Cherry street.

Henry Powell, of Pittsburg, spent Sunday with his parents Mr. and Mrs H. .B Powell, on Second street.

John M. Chase, Jr., left today for Carlisle, where he will attend Dickinson law school.

Mr. and Mrs. J. M. Kranss and son, of Johnsonburg, were stopping at the Witmer Inn yesterday.

Mrs. F. R. Bartles and her two daughters, who have spent the past two months with her parents, Mr. an Mrs M. L. McQuown, returned yesterday to their home in the state of Washington.

FRECKLES Coming

Removal Sale
Bargains In Wall Paper

For the next 30 days, commencing SEPTEMBER 15th I will sell my entire stock of Wall Paper from 1-3 to 1-2 and some less than 1-2 the regular price.

At The SPECK WALL PAPER STORE

Opposite Post Office

CLEARFIELD, PENN'A.

SEASONABLE HARDWARE MERCHANDISE

Mason Jars
E. Z. Seal Jars
Tin Fruit Cans
Jar Caps,
Jar Wrenches,
Wax Strings,
Parowax
Aluminum Preserving Kettles
Jar Rubbers,
Jar Funnels,
Wire Bowl Strainers,
Fruit Presses,
Fruit Strainers,
Paring Knives and Corers
Enameled Preserving Kettles, Kitchen Scales.

MAY WE SUPPLY YOUR NEEDS?

Telephone Orders GIVEN PROMPT ATTENTION

Clearfield Hardware Co.

125 Market Street, Clearfield, Penn'a

WILLIAM SULZER.

First Statement From Impeached Governor Since Vote In Assembly.

© 1913, by American Press Association.

"I am going to be acquitted. I am going to have a fair trial. I have said some hard things about some of the senators, but they have said some hard things about me. But this is a trial, not a political fight. They are both judges and jurors, and I believe most of them are large enough and honest enough to rise above any personal feeling they entertain toward me because of what I have said about them and do me justice, and that is all I want." This is the first formal statement made by Mr. Sulzer since the vote to impeach him was taken in the assembly. The hearing starts next Thursday. This new photograph is the most recent picture of the governor.

SAYS SULZER IS HIDING WITNESS

Impeachment Managers In Vain Hunt For Colwell.

New York, Sept. 16.—That Governor Sulzer is "directly instigating" the absence of a most important witness whom the assembly board of managers for his impeachment hoped to use against him was the board's intimation in a statement given out at the impeachment headquarters.

The following statement regarding the witness was given out by Chairman Aaron J. Levy:

"Counsel to the managers for the assembly in the impeachment proceedings against Governor Sulzer have been unable to locate the whereabouts of Frederick L. Colwell. It will be recalled that the testimony before the Frawley committee showed that Colwell was the man who bought from the brokerage house of Boyer, Griswold & Co., with eight checks which had been given to the governor as campaign contributions and with a personal check of the governor's for $9,000 and currency amounting to $7,125, 200 shares of stock.

"Colwell was called as a witness before the Frawley committee on Aug. 6, but refused to give any testimony."

HOUSE FALL KILLS FOUR.

Gas Explosion Blows Dwelling From Foundation.

Coburg, Germany, Sept. 16.—Four persons were killed and six others injured here by the collapse of a tenement house caused by a gas explosion. Six families were buried in the ruins.

The explosion, which occurred in the center of the street, was so violent that it lifted the house bodily several feet. Fire then broke out, and several of the injured were badly burned.

DEATHS OF A DAY.

Mrs. Susan Eckley, widow of A. A. Eckley of Boston, died in Paris.

Dr. Charles Campbell of New York, one of the largest landholding summer residents of Block Island, died suddenly there.

Charles H. Copeland, who had been at the head of the statehouse news bureau in Boston for ten years, died of pneumonia. He was forty years old.

Bernardo F. Fischer, pioneer piano manufacturer, died at his home in New York Mr. Fischer, who retired from business five years ago, was a member of the Fischer Piano Manufacturing company, one of the oldest piano companies in the country. He was sixty-two years old.

Michael Dunn, the last of a group of New York and Pennsylvania lumbermen who organized the J. J. Newman Lumber company, now one of the largest manufacturers of yellow pine in the south, died in his home at Mobile, Ala. Mr. Dunn, who was fifty-four years old, was born in Cuba, N. Y.

Ben E. Rich, president of the Eastern States Mission of the Church of Jesus Christ of Latter Day Saints and one of the leading men in the Mormon faith, died in New York soon after the arrival of Mrs. Rich and their son, Benjamin L. Rich, following a race across the continent to be at his bedside.

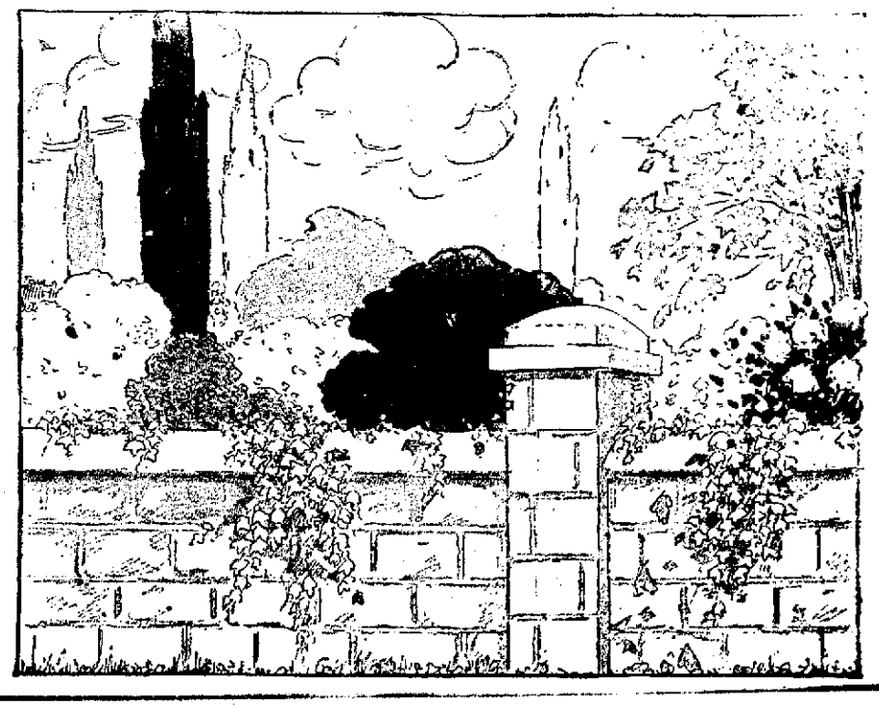

Style Week

EXCLUSIVE FASHIONS AND CORRECT STYLES IN

MILLINERY, GOWNS, TAILORED SUITS,

FALL AND WINTER COATS

DRESS ACCESSORIES

Will receive their first introduction during our Fall Exposition to be held THURSDAY, FRIDAY and SATURDAY this week.

Music Thursday evening 8 to 10 p. m., by Susquehanna College of Music Orchestra.

A. W. Leonardson Co., Market St., Clearfield, Pa.

THAW TO APPEAR IN A FEDERAL COURT

Physical Struggle Possible. Both Sides Ready.

Colebrook, N. H., Sept. 16.—Harry Kendall Thaw awaited the arrival of E. P. Nute, the United States marshal, bearing notice to Sheriff Drew of Coos county that Thaw must be produced on a writ of habeas corpus before Judge Aldrich in the United States district court at Littleton. Thaw then will be under the protection of the United States pending disposition of the writ. This guarantee of safety in the face of so many kidnaping rumors was a source of relief to him.

William Travers Jerome, New York's legal representative in the Thaw matter, planned to accompany Thaw to Littleton, as did Franklin Kennedy, deputy attorney general, and Sheriff Hornbeck of Dutchess county. The Thaw lawyers desired to have argument continued in order that the writ may be available at a later date should it be found necessary to block extradition. If Judge Aldrich should insist that argument proceed it might result in the freeing of their client at once prior to the extradition hearing, which Governor Felker has set for Wednesday.

With Thaw free again serious complications are possible. His lawyers would be acting within their rights if they attempted to rush him from the state. Jerome and his forces would, of course, seek to hold him. A physical struggle between factions is not out of the question, and both sides will have a lot of private detectives on hand.

He Knew Her.

"My wife is very particular," said the customer to the house decorator. "She says she wants the walls to match her complexion."

"Oh, she wants 'em painted, then, and not papered," replied the wise man.—Yonkers Statesman.

FRECKLES Coming

Dr. H. R. Bender left today for an extended visit with friends in Chambersburg, Greensburg and Martinsburg, Va.,

Miss Lyda Fife, who has spent the past two weeks as the guest of Mrs. Grant H. Thompson, at her home of Front street, left today for her home in Philadelphia.

Mrs. M. E. Pollard, Miss Mildred McCloskey and Richard Pollard, of Pittsburgh, motored to Clearfield yesterday and stopped at the Dimeling.

W. A. Geary and Thomas Kerr, of Blairsville, and J. I. Stadtmiller, of Indiana, motored to Clearfield yesterday and dined at the Dimeling.

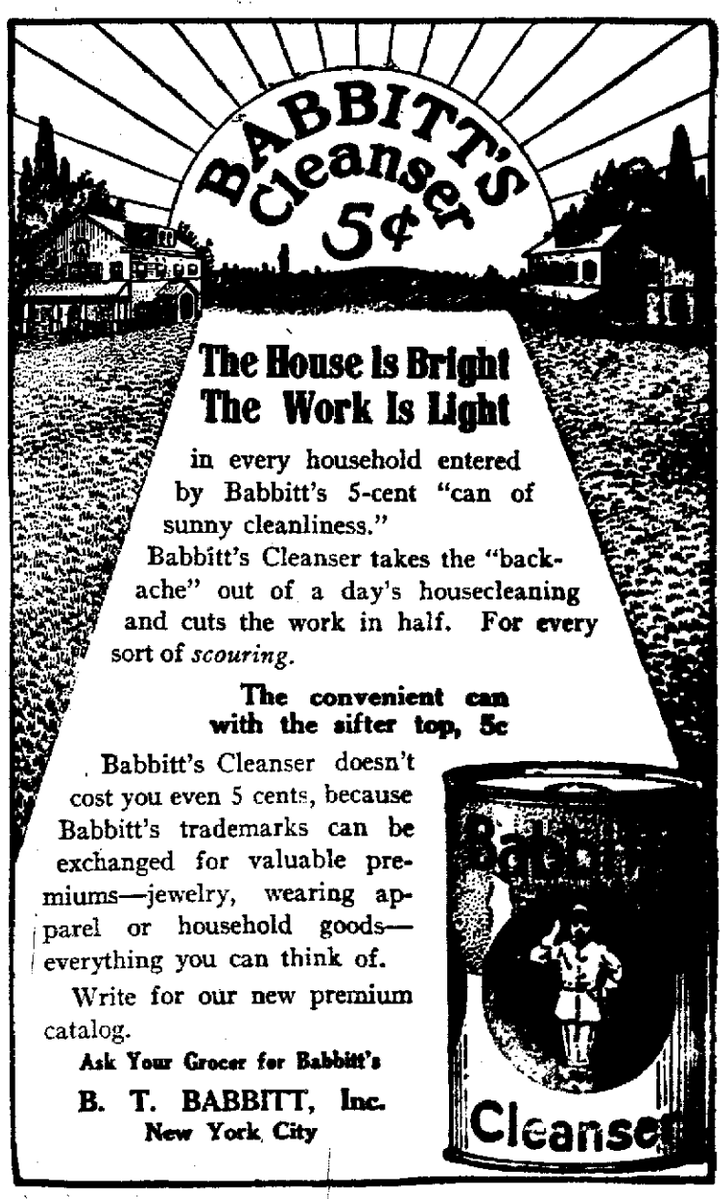

NEWSPAPER ARCHIVE®
NEWSPAPER ARCHIVE®

New Opera House

MONDAY, SEPTEMBER 22d

First Time Here

THE PLAY OF THE CENTURY

William A. Brady, Ltd.

PRESENTS THE WORLD'S SENSATION

BOUGHT AND PAID FOR

BY GEORGE BROADHURST

With the same Great Cast and Production seen during its Record-Breaking Fifteen Months' run at the Playhouse, New York City.

Over a Year at the Princess Theatre, Chicago.
Over a Year at the New Theatre, London, Eng.

Prices: 50c, 75c, $1.00, $1.50
Seats on Sale 9 a. m., Saturday. Prompt attention given to mail and 'phone orders.

Watch Jewels.

Each watch jewel is shaped to a circle and bored through the center, each boring being just a little less than the diameter of the pinion used in the factory where it is finally to be placed in the upper or lower plate of a watch.

Before the jewel gets to the setter it has been put into a lathe and by means of a minute steel point covered with diamond dust and oil the center has been enlarged to fit the steel pinions which shall be housed in it. In the hands of the setter the cylinder is put into a lathe. With a moistened finger the jewel is picked up and placed inside the cylinder as it rests on the tip of the revolving lathe shaft. With a pointed tool the setter presses against the revolving cylinder edge, forcing the soft metal to overlap and close upon the sapphire or ruby till it is imbedded firmly in the metal cushion. Then a pressure upon a follower at the other end of the lathe brings a cutter to bear upon the metal circumference, turning it to the exact size of the jewel hole in the plate of the watch, with the hole in the center of the jewel exactly in the center of the metal setting.

LAST TRIBUTES TO BIG TIM SULLIVAN

25,000 Persons Mourn as Body Is Carried to Grave.

CASKET BURIED IN FLOWERS

United States Senators, Representatives, Judges and Thousands of Others Line Streets Through Which Procession Passes—Great Crowd in Tears as Procession Goes to Grave.

New York, Sept. 16. — Twenty-five thousand sorrowing men, women and children, friends in life of Representative Timothy D. Sullivan, thronged the Bowery to pay a last tribute to his memory when his body was carried from the rooms of the Timothy D. Sullivan association on the third floor of 207 Bowery to old St. Patrick's church, Mott and Prince streets, where the last services were held.

Every walk of life was represented in the crowd of mourners. There were United States senators, supreme court judges, city officials, including Mayor Ardolph B. Kline; politicians, poor wage earners and mothers who had been befriended in the hour of necessity by the dead congressman; even men from the slums, who braved arrest as they filed past the casket for a glance at the face of the man they always counted on as their friend.

There was a steady procession up the narrow stairway to the third floor, and it was estimated by the police guard in the street that at least 20,000 persons filed past the casket. As the hour for the funeral services approached the Bowery was so jammed that traffic was almost entirely blocked. Only the trolley cars made their way through the human crush.

Crowd In Tears.

The casket was carried to the street and as it was placed into the waiting hearse the head of every man in that vast throng was bared. Many of the women and children were in tears as the funeral procession started. The hearse slowly wended its way up the Bowery to the old cathedral. The Rev. John K. Kernet officiated at the solemn high requiem mass. He was assisted by the Rev. Father Severina Foccacci.

Senator Ollie James of Kentucky was one of the first of the Washington delegation to arrive at the rooms of the Sullivan association. Four other United States senators—O'Gorman, Fairchild, Swanson and Martine—viewed the body before it was taken to the church.

Delegation From Congress.

Congressmen Daniel Riordan, Jefferson M. Levy and Henry Goldfogle were there. The bench was represented by Supreme Justice Giegerich and Judge Rosalsky of general sessions. Charles Murphy, the Tammany boss, viewed the body on the Bowery and attended the church service. So did a score of other Tammany politicians from all over the city.

A delegation of twenty members of the board of aldermen marched in a body to the church.

Former Mayor of Buffalo Dead.

Buffalo, Sept. 16.—Charles F. Bishof, Democratic mayor of this city from 1889 to 1893, died after an illness of eleven months. He was sixty-nine years old.

MRS. EDWARD SCHELL.

Daughter of New Mayor Of New York, With Whom He Lives During Summer.

© 1913, by American Press Association

This is Mrs. Edward Joseph Schell, daughter of Ardolph Kline, the new mayor of New York city. The mayor lives in simple fashion at the home of his daughter, who was married last October. The household consists of the mayor, his wife and Mr. and Mrs. Schell. It is a new cottage located near Jamaica, N. Y.

To Mend a Shoestring Temporarily.

Summer shoes are with us once more, and all of us know the aggravation of having the shoestring break in our oxford ties just when starting out somewhere. If you are at home the next time it happens or where you can yet a needle and thread try sewing the ends together, neatly lapping one over the other. You will find the string will slip through the hole and not be so unsightly as it is when tied together.

Palestine Children at Play.

In Palestine, as always, according to a contributor to Chambers' Journal, children's play is mostly "making believe" that they are grown up. You may see a mite of five or six paying a visit of ceremony to a pasha of equally tender years, exchanging such compliments with him as "Rest, I pray you!" "Nay, he who sees you is rested!" and finally backing out of his presence, while he gathers up handfuls of dust and sprinkles it on his head. Holding a law court, with melon seeds to represent the bribes, is a popular game, and so is a raid of fierce men from the desert. The selling of Joseph and his subsequent interviews with his brethren are rendered with much dramatic action. Also the afflictions of the man of Uz, with new details, such as Job's wife cutting off her hair and selling it for bread. "Doing bride" is naturally the chief amusement of the Moslem girl, as it is the one great event of her later life.

Writes Some Good Things.

Chlorinda—How can you dream of marrying a man who writes such awfully stupid love letters? Marigold—But just think, dear—he can write the most beautiful checks, and that's the main thing, you know, after one's married.—Judge

The County National Bank

OF CLEARFIELD, PA.

The Oldest Bank in Clearfield County

Capital,	$ 500,000
Surplus and Profits,	500,000
Total Invested Capital,	$1,000,000

THE VALUE OF THE BANK TO THE COMMUNITY IS DETERMINED BY:

¶ 1st. The security which it offers for the deposits of the people.

¶ 2nd. Its ability to lend customers their business wants.

¶ In measuring this bank by that standard remember: **Its invested capital (capital, surplus and profits) which stands between the depositor and loss, is more than one million dollars.**

¶ **Its total resources, which, together with its capital, determines its loaning ability are more than three and one-half million dollars.**

LITTLE STRAWS

IT'S the little straws that shows which way the wind blows. It's the little courtesies we extend our depositors that show the spirit that prevails at the CLEARFIELD NATIONAL BANK. The small depositor is as welcome as the large one.

HOUSEHOLD accounts are objects of particular care with us and we hope the ladies will make full use of our facilities. There are writing and rest rooms solely for their use. There is a teller's window where they can get crisp new bills.

IT is unfortunately true that many women have no reliable source of advice in matters financial. When such is the case, our officers are ever ready to extend the most disinterested counsel. If you will but consult with us, we can relieve you of many cares and much anxiety.

THE CLEARFIELD NATIONAL is fully equipped financially and mentally to deal with any problems of banking finance, foreign exchange, investment, savings and safe deposit.

IN EVERY LINE CLEARFIELD NATIONAL SERVICE MEANS PERFECT SATISFACTION

Clearfield National Bank

ROBINSON & COMPANY

Big Reduction on Boys' School Suits, Shoes, Hats, Etc.

Boys' School Suits,	were	$2.50	now	$1.98	These come in Norfolk, and Plain, Knickerbocker, Cassimeres and Worsted. New Colors and Styles	
"	"	3.00	"	2.19		
"	"	3.50	"	2.48		
"	"	4.00	"	2.98		
"	"	4.50	"	3.19		
"	"	5.00	"	3.47		
"	"	6.00	"	3.98		
"	"	7.00	"	4.47		
"	"	8.00	"	4.98		

Boys' School Shoes from 98c to $2.98, worth $1.50 to $4

Big Reduction in Men's Odd End Suits. Rugs at Big Reductions

THE THRIFTY MAN IS ALWAYS AHEAD

HE is not absolutely dependent upon his pay envelope. He has money put away and when a chance to make some money by a timely purchase turns up, he is ready for it.

BE THRIFTY--Dollars are slippery things, they go through ones fingers before he knows it. The sure way is to open an account with us and the dollars are in a safe place and will not tempt you to spend them.

Clearfield Trust Company

FREE !

Game Laws !

FREE !

The new 1913-1914 Game Laws in full—also Fish Laws, just received. There are a great many changes in the law, and you should get posted before the season opens. Come in and get one, we have lots of them and will be glad to give you as many as you want, FREE OF CHARGE.

Opposite Witmer Inn **HARDER'S GUN WORKS** Clearfield, Penn'a

NewspaperARCHIVE®
NewspaperARCHIVE®